

Top Plain Films You Don't Wanna Miss!



Gillian Schmitz, MD,
FACEP



My Favorite Quiz Questions

What Do You Want to Be When You Grow Up?

"Don't forget to check your child's homework"



Case # 1



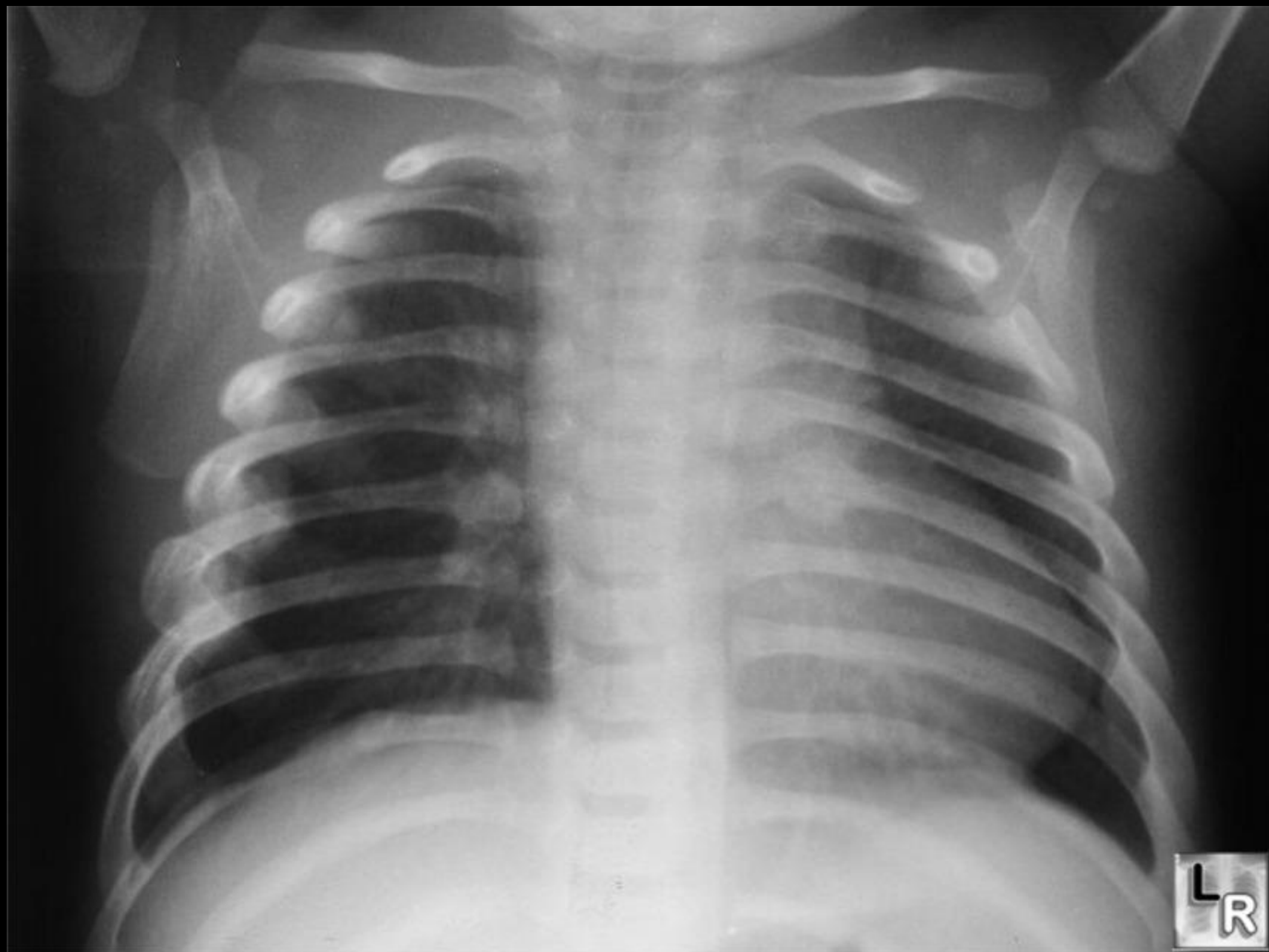

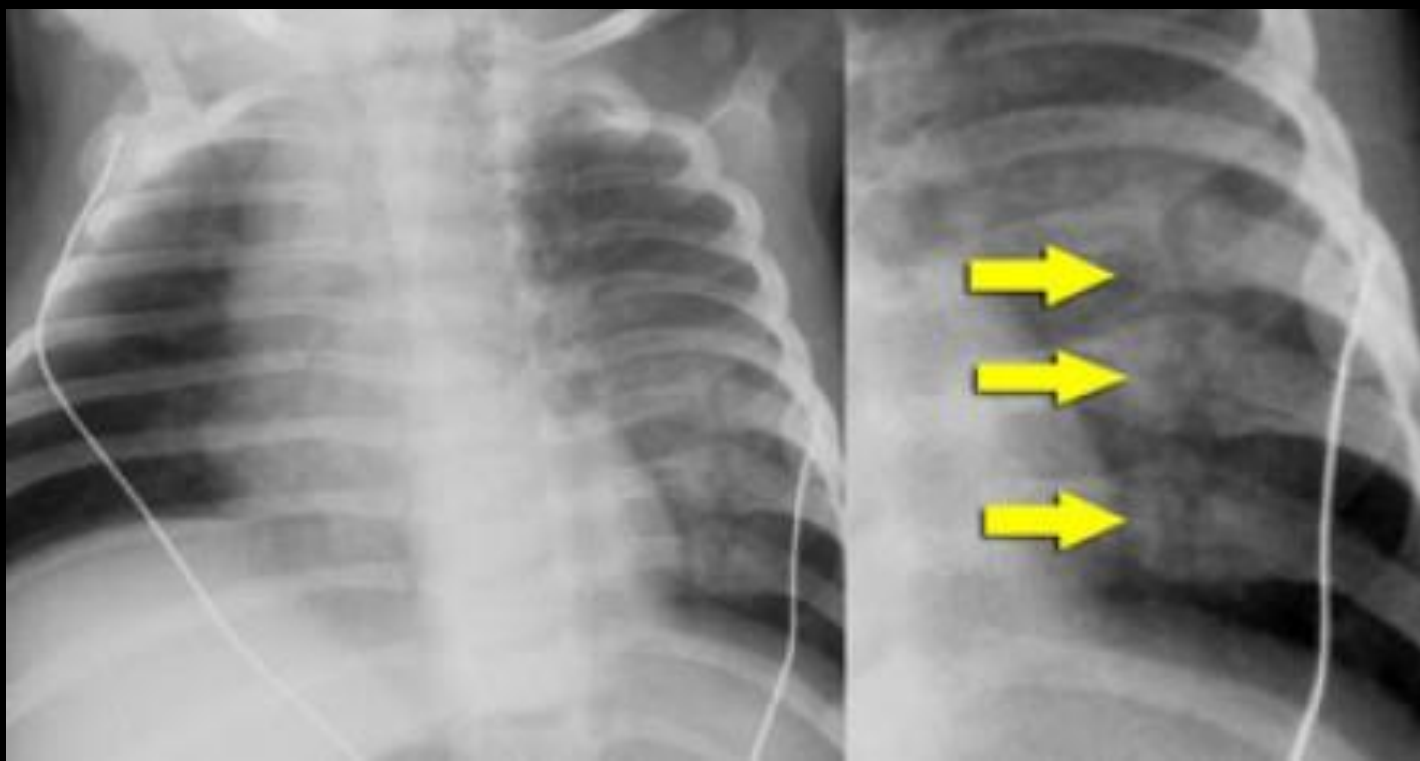

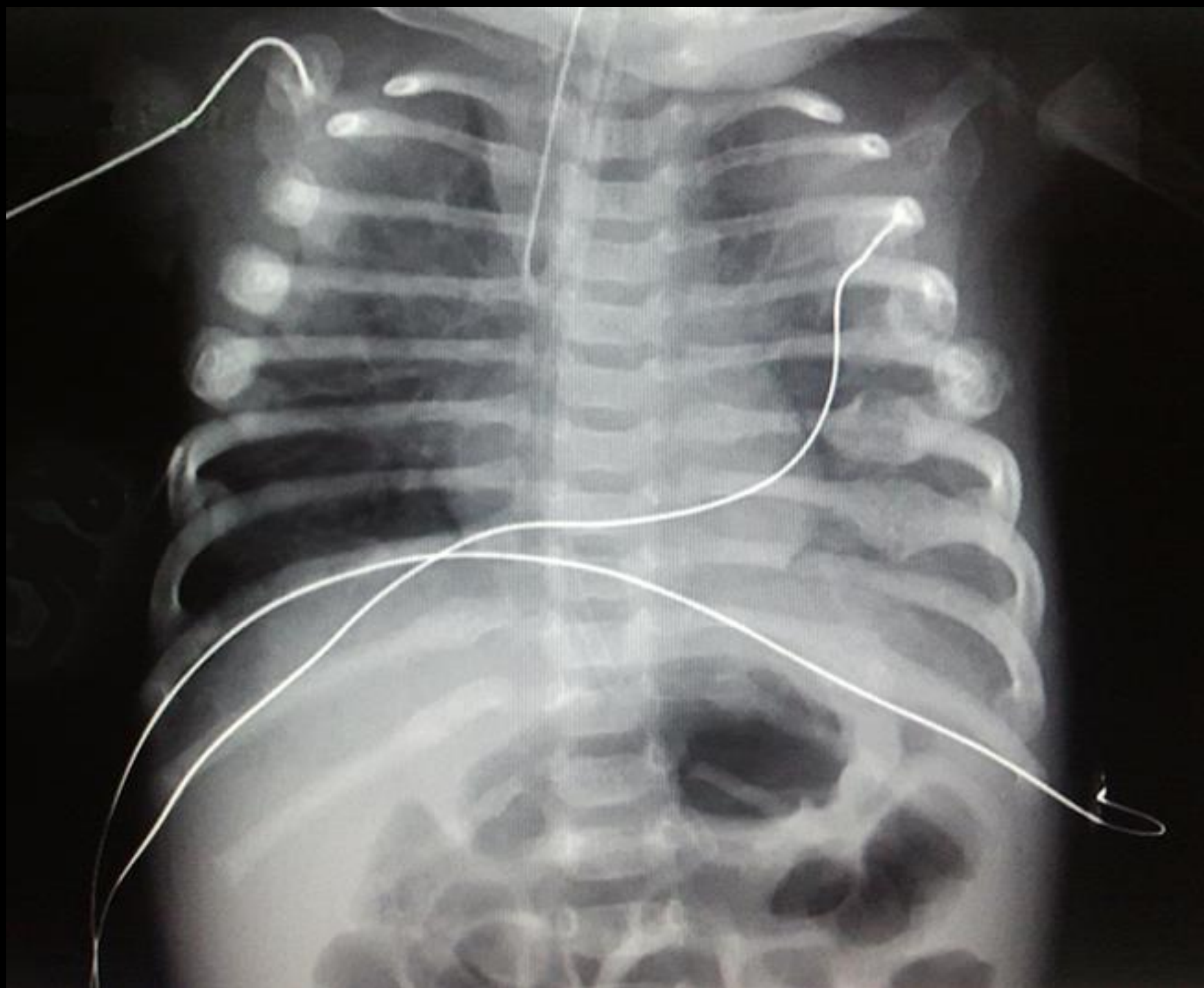

Structure of a Long Bone

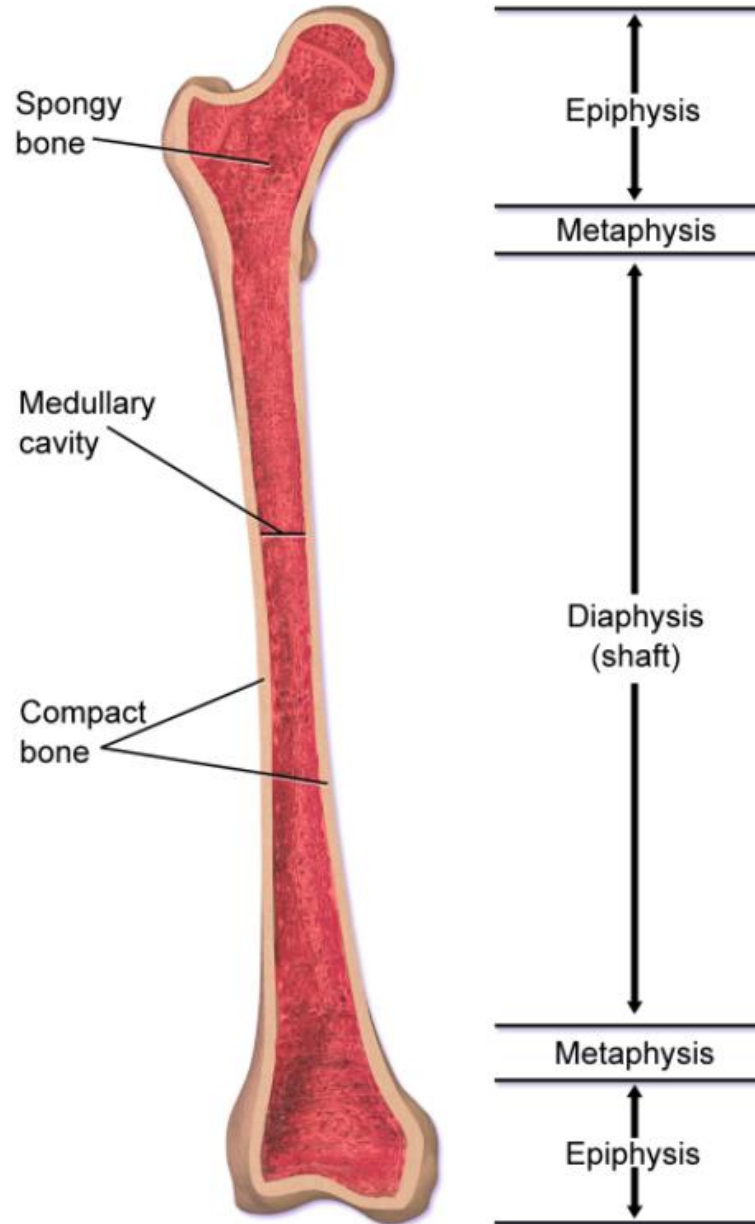

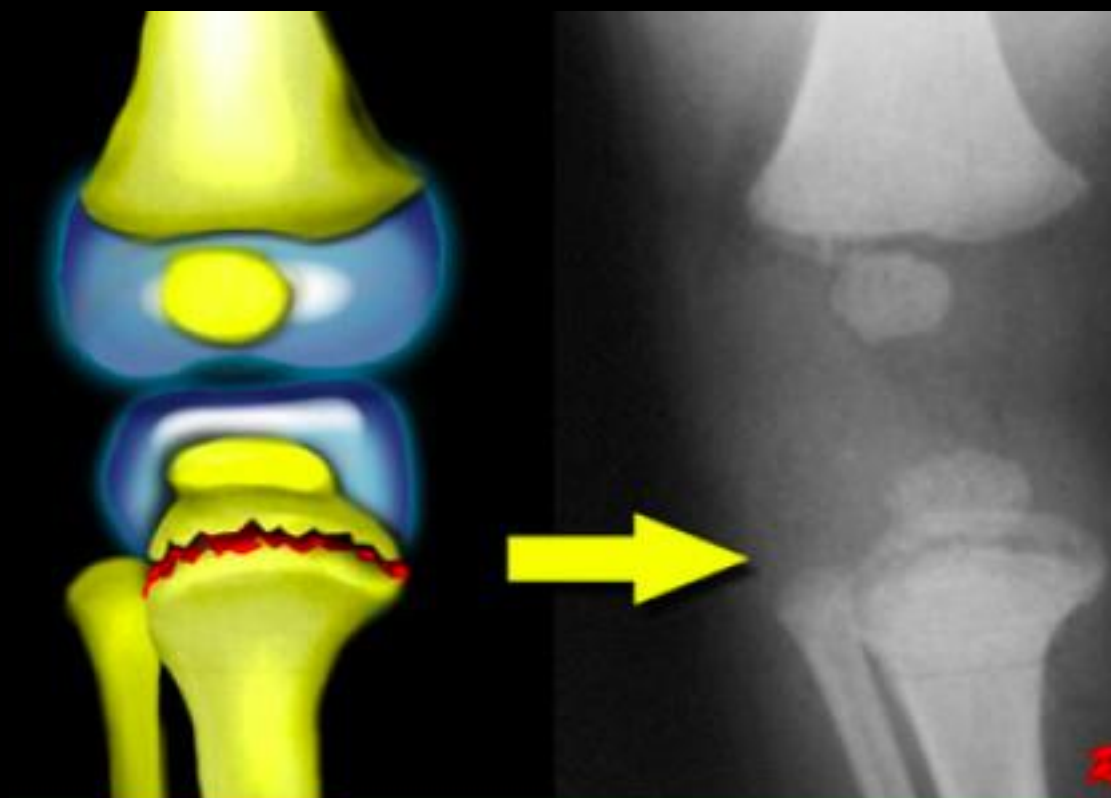



Rule # 1

Use your history to interpret the Xray

10. The diagram below best illustrates

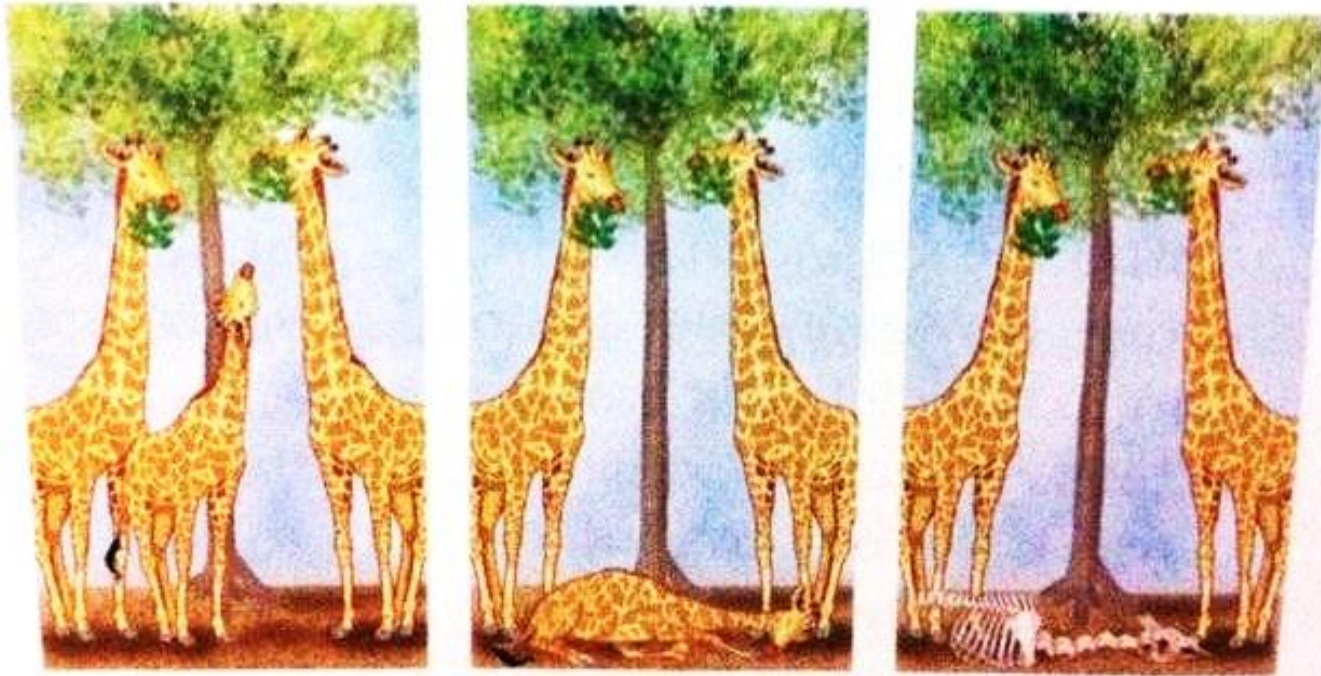

- ~~a. Lamarck's theory of evolution.~~
- ~~b. Darwin's theory of evolution.~~
- ~~c. Malthus's principles.~~
- ~~d. Lyell's theory about past changes.~~
- e. Giraffes are heartless creatures.



CASE # 2





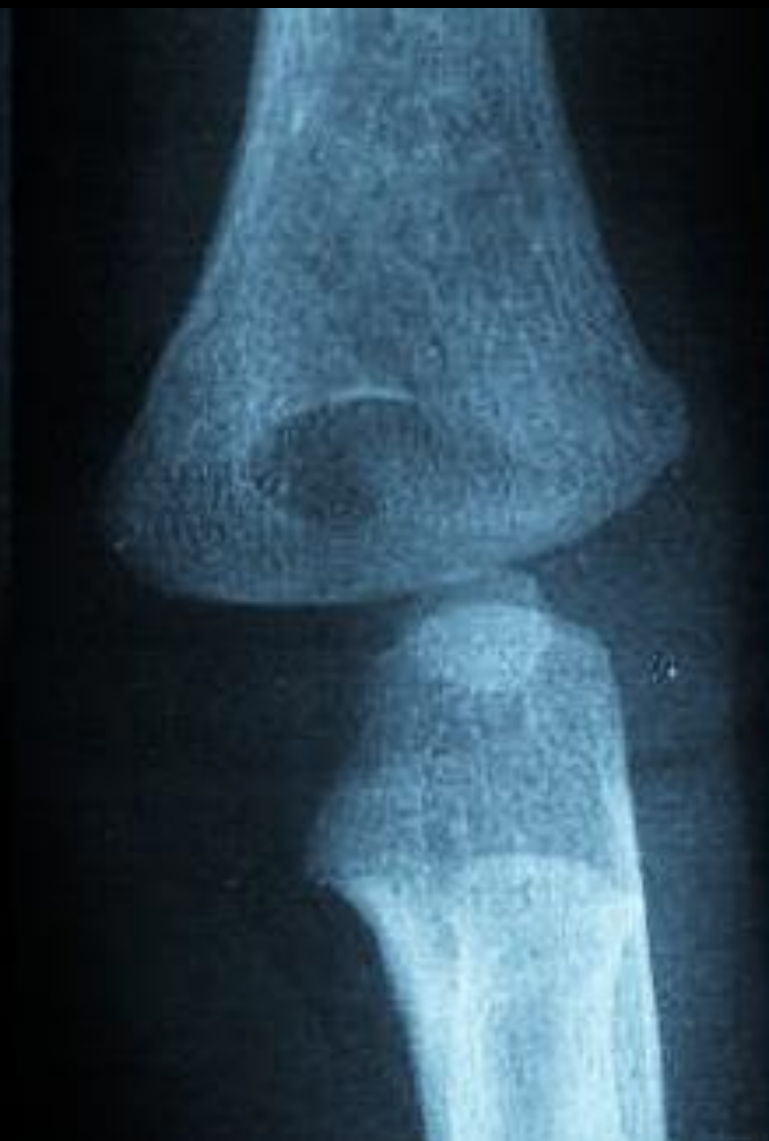



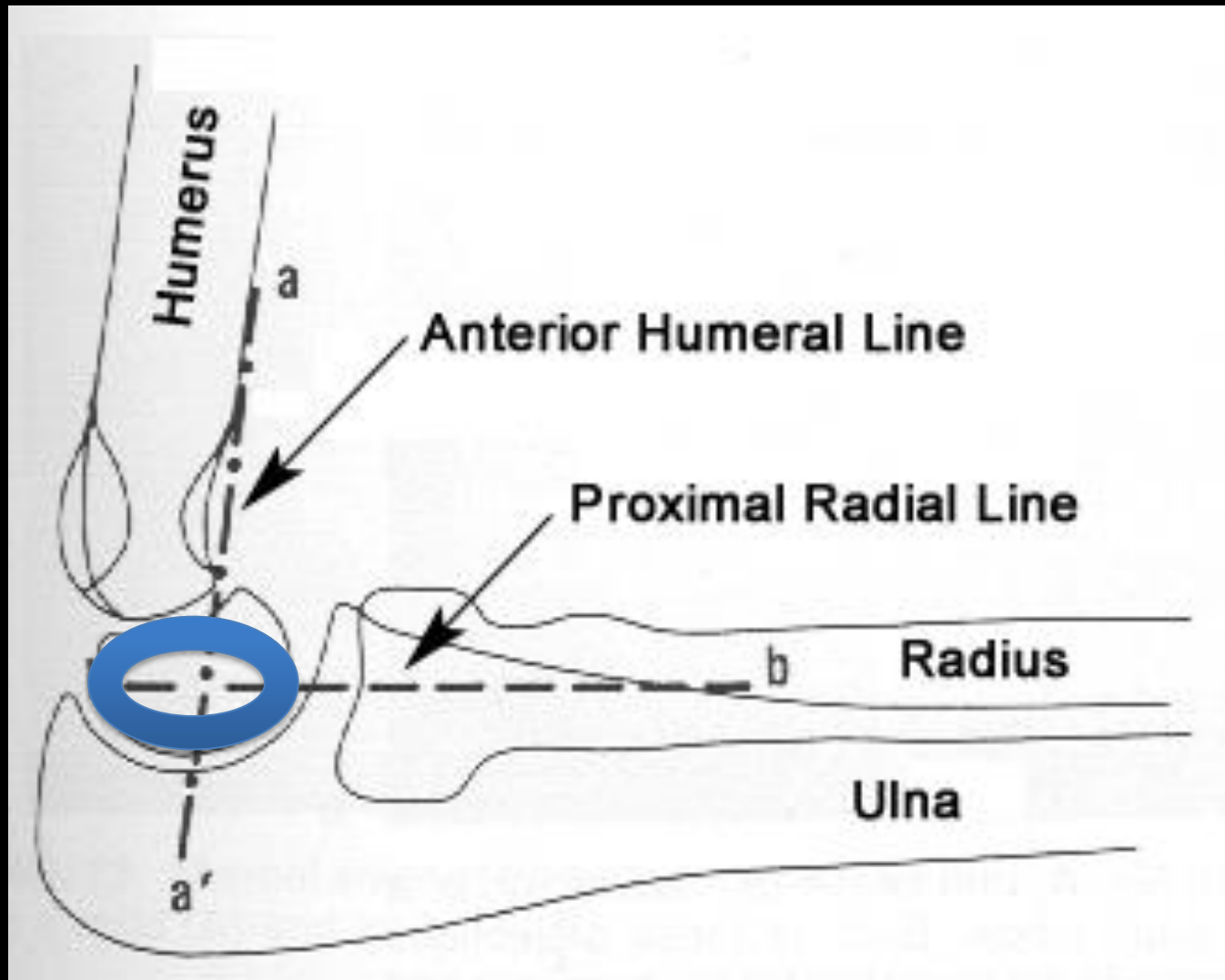

Normal alignment of the distal humerus and capitellum

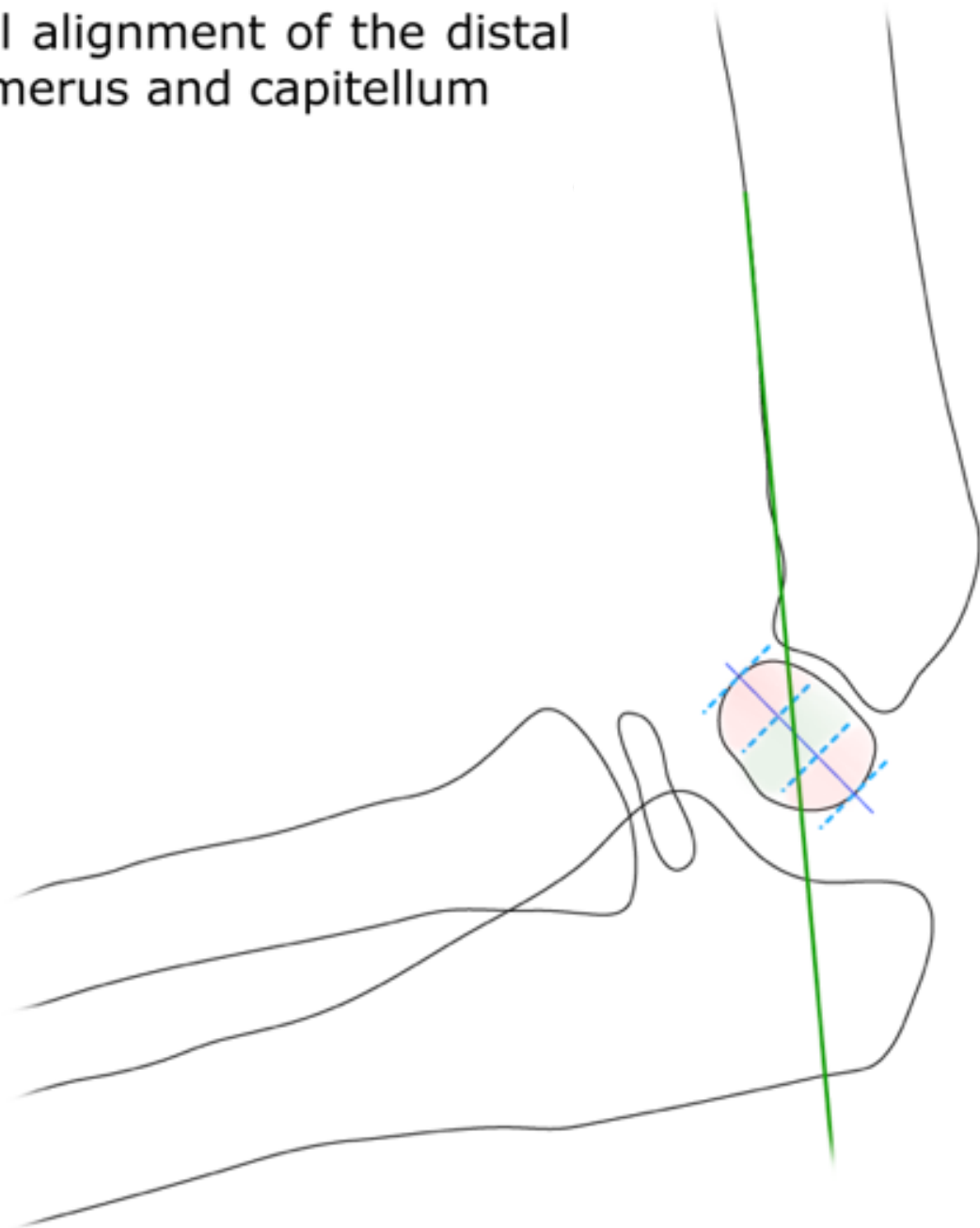

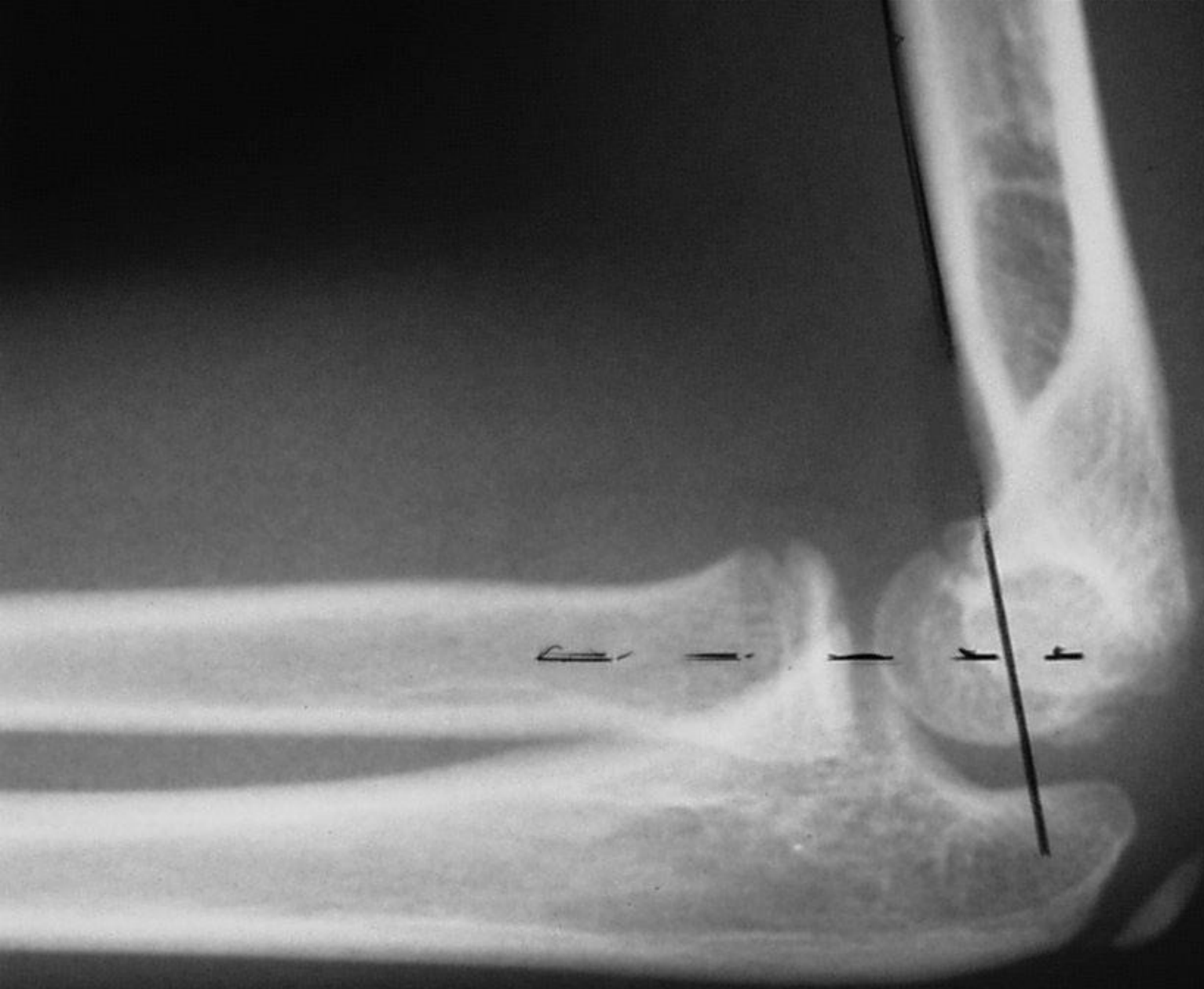

Supracondylar Humerus Fx

- Second most common pediatric fx (16.6%)
- Most common type of pediatric elbow fx (50-70%)
- Peak age 3-10 yo
- Male : Female → 2 : 1
- Usually non-dominant arm

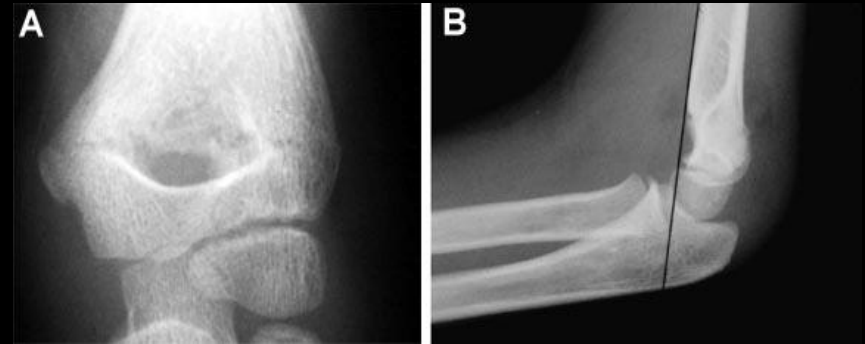

Wilkins KE: Fractures and dislocations of the elbow region, in Rockwood CA Jr, Wilkins KE, King RE(eds): *Fractures in Children*, 3rd ed. Philadelphia: JB Lippincott, 1991, vol, pp 526-617.





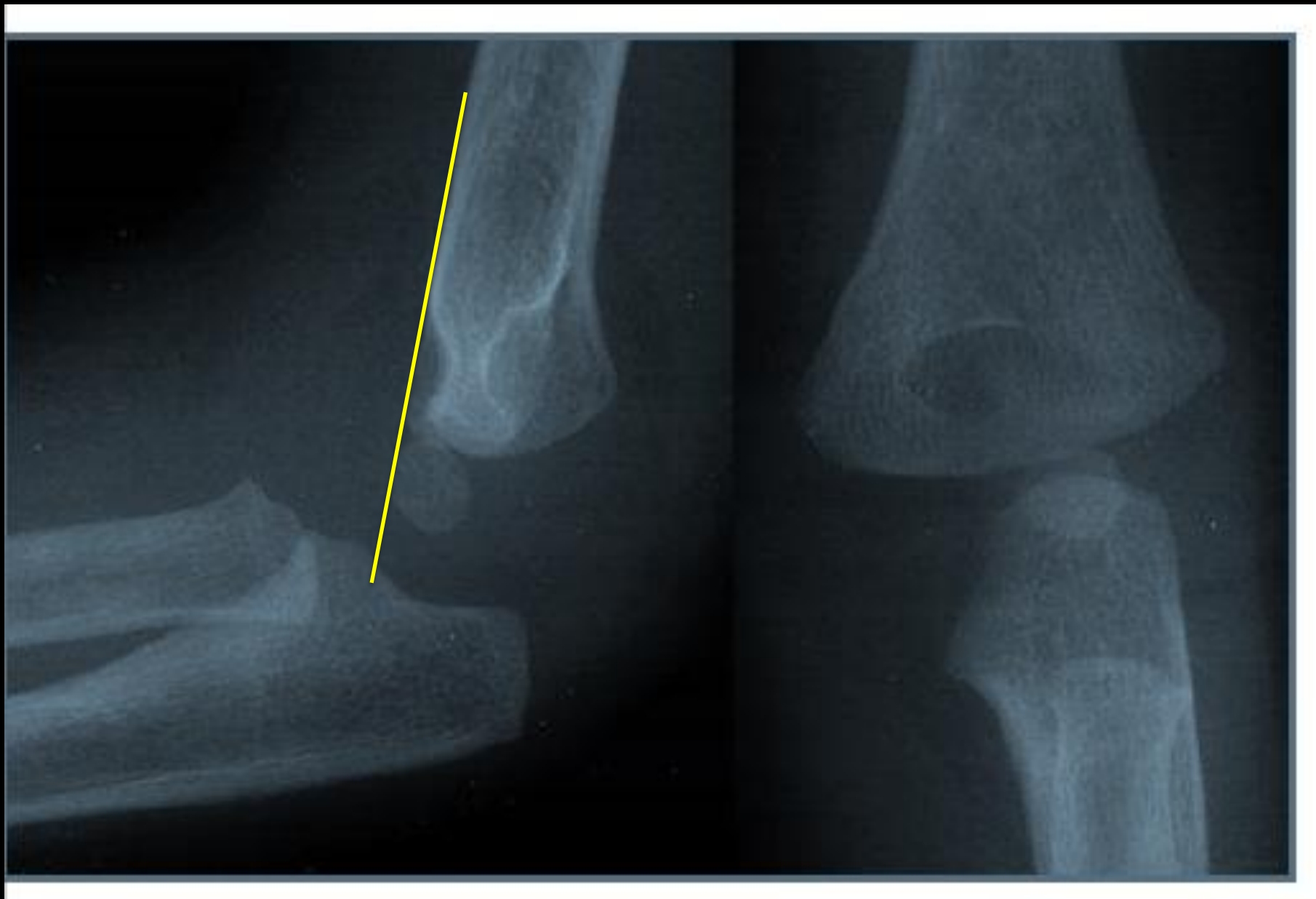

Radiologic Exam



● Type I

- Positive Posterior fat pad sign



● Type II

- Anterior humeral line is anterior to capitellum
- Posterior cortex intact



● Type III

- No cortical contact



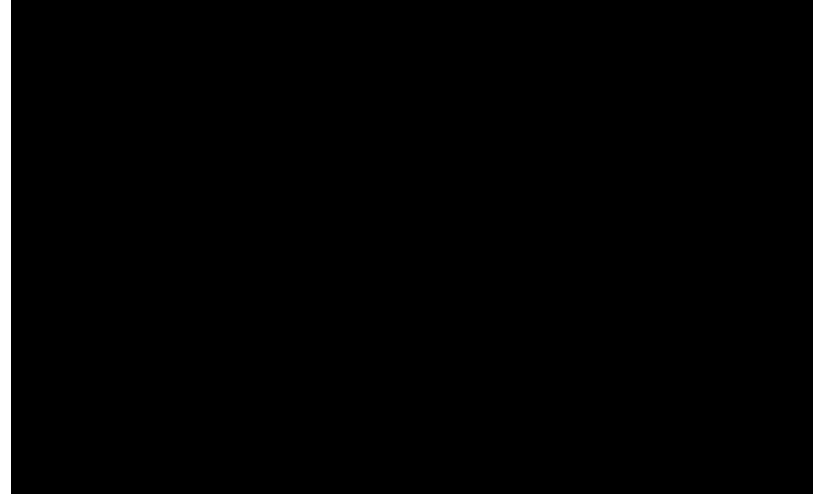
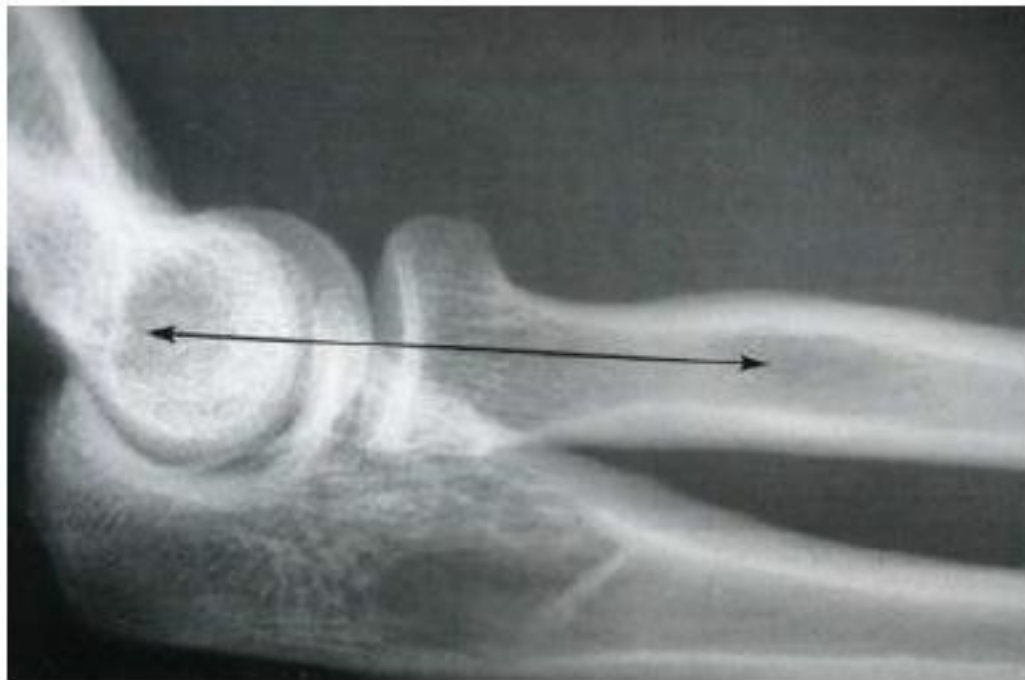



Ossification Centers of the Elbow

◎ CRITOE

- **C**apitellum
- **R**adial head
- **I**nternal (medial)
epicondyle
- **T**rochlea
- **O**lecranon
- **E**xternal (lateral)
epicondyle

AGES

1	Capitellum
3-5	Radial Head
5-7	Medial Epicondyle
7	Trochlea
9	Olecranon
11	Lateral Epicondyle



Pediatric Elbow Fractures

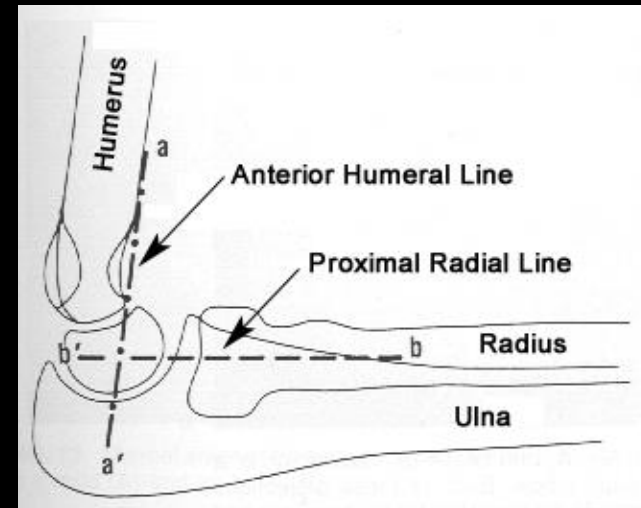
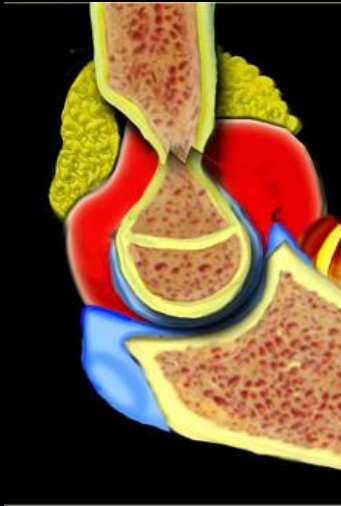

Ossification centre	Age (yr.)
Capitellum	1
Radius	3
Internal (medial) epicondyle	5
Trochlea	7
Olecranon	9
External (lateral) Epicondyle	11

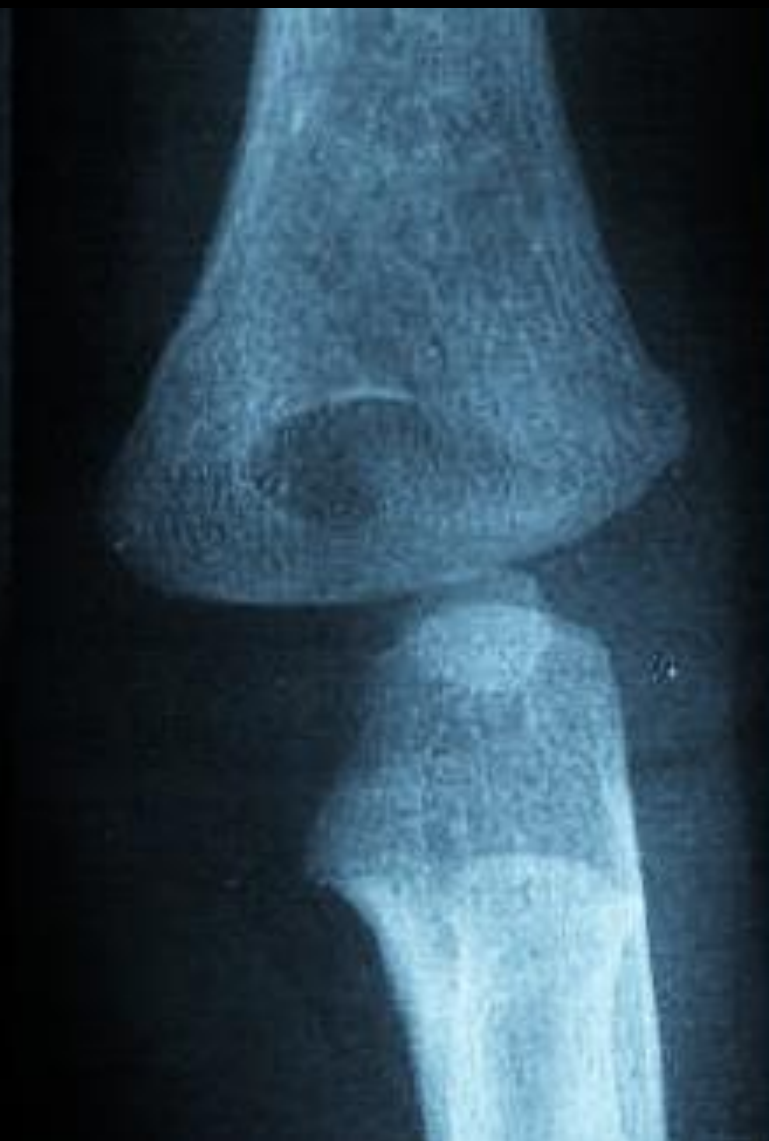

3. Name an angle complimentary to BDC:

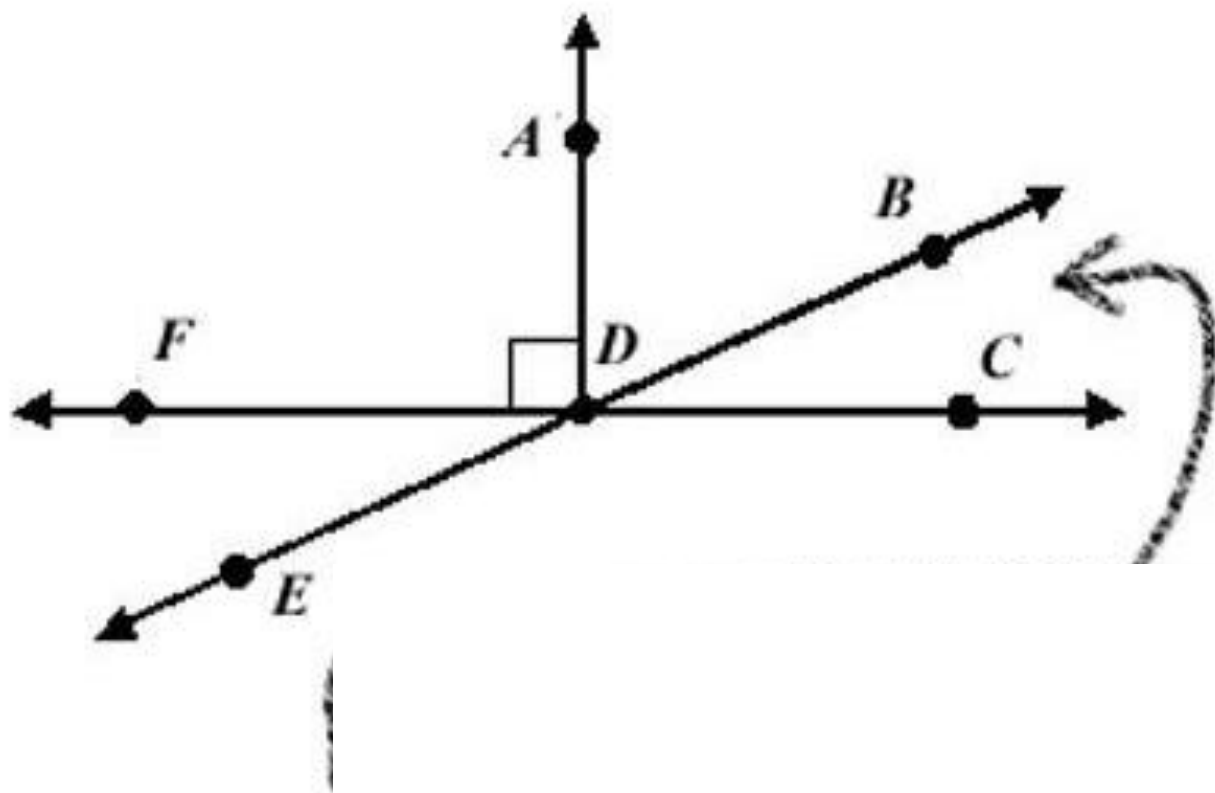

3. Name an angle complimentary to BDC:

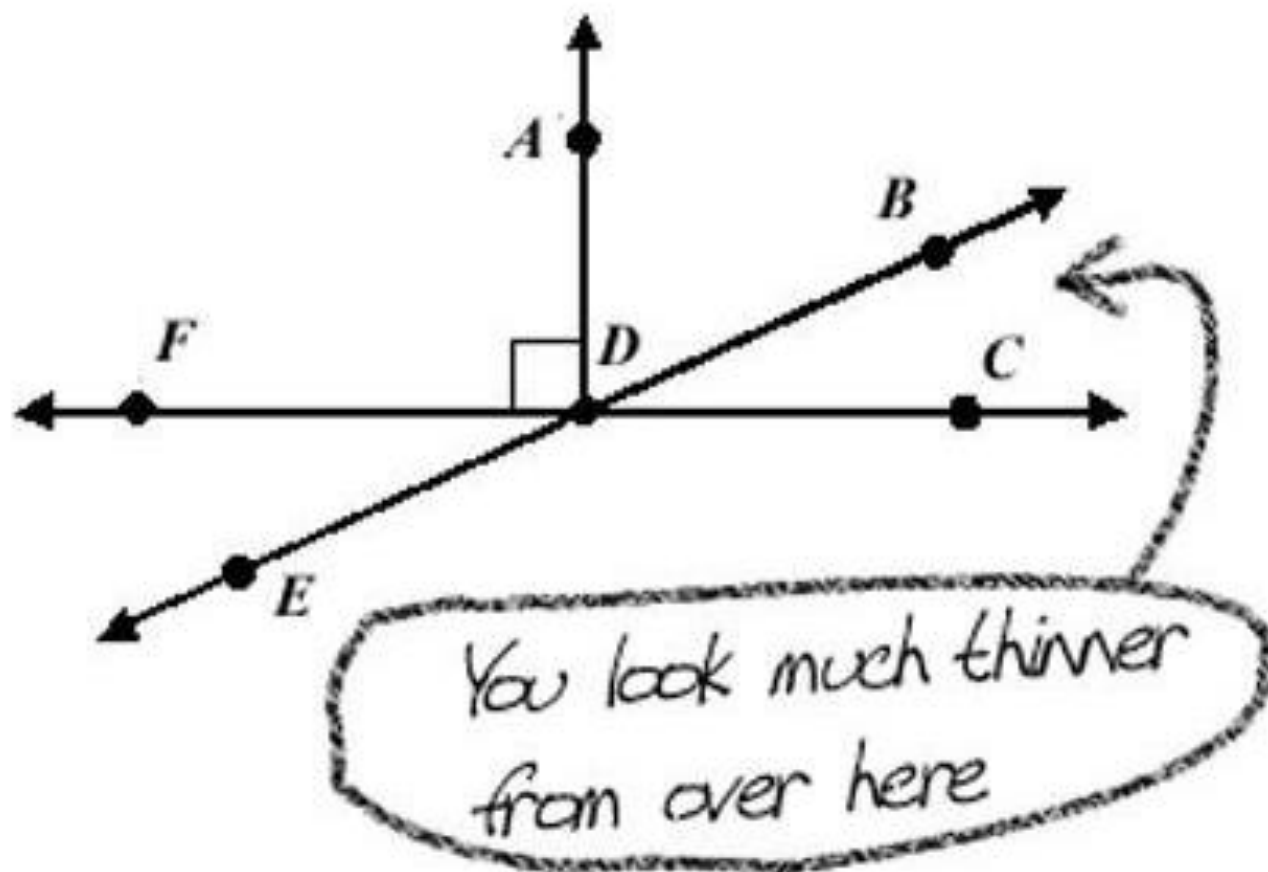

5. What is love?

BABY DON'T HURT ME, DON'T HURT ME
NO MORE.

6. How do we love God?



7. How do we love our neighbor?

17 y/o
Passionate
Poet



Physical Exam

T 98.3

HR 105 BP 109/73

RR 14 Pulse Ox 99% RA



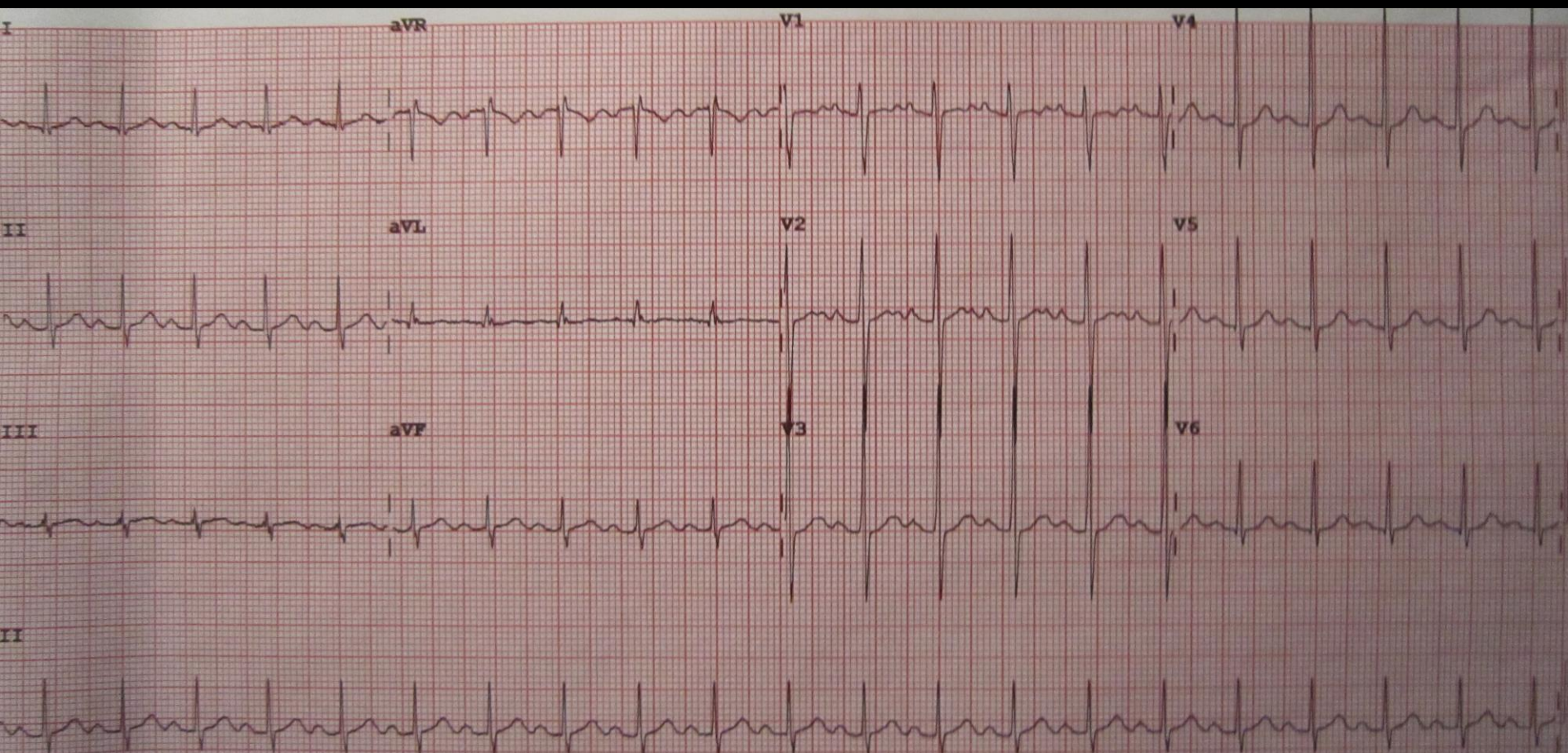

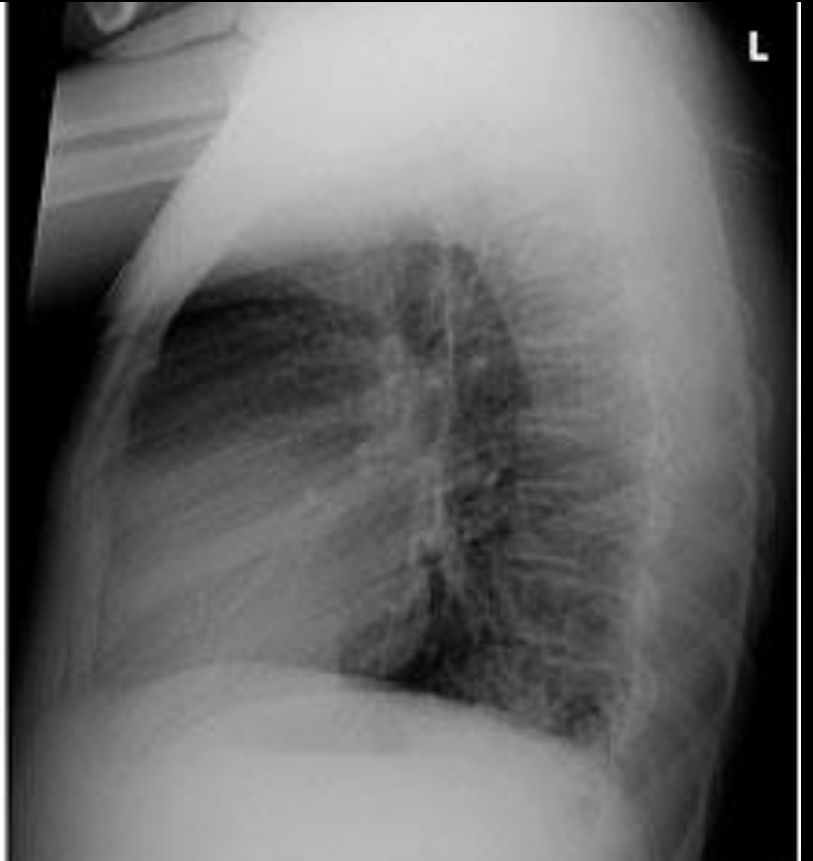

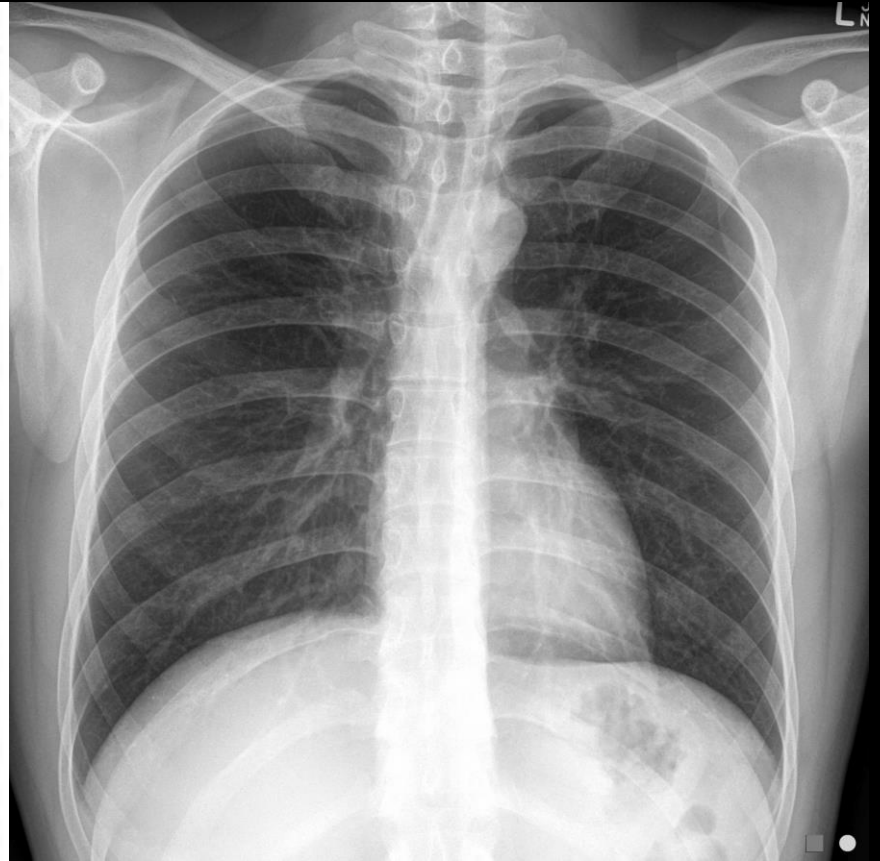

OLD



SOB with clear lungs



Normal Heart

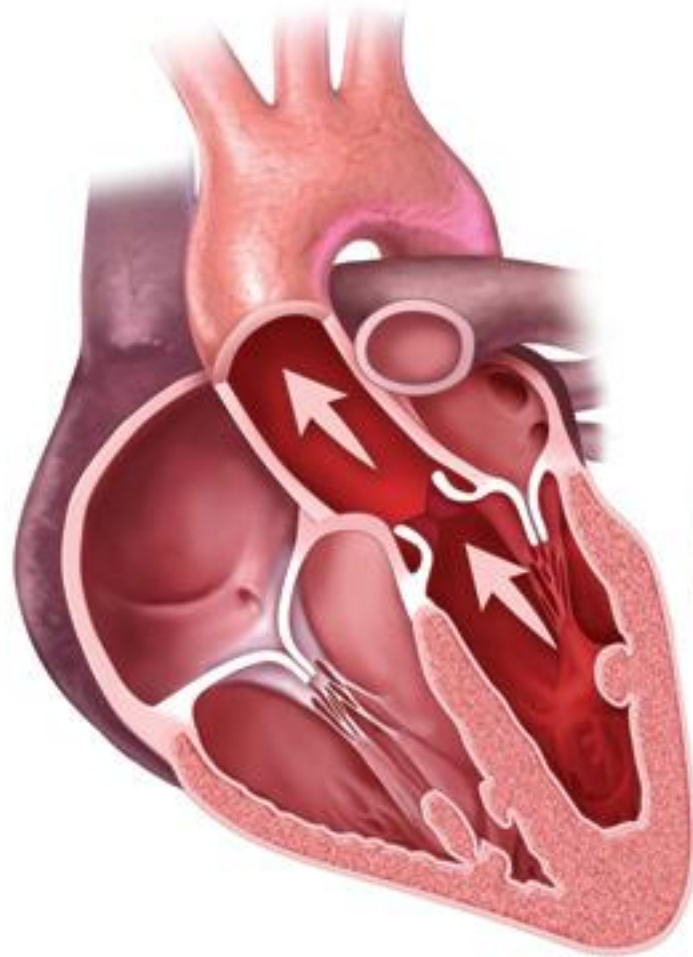

Dilated Cardiomyopathy

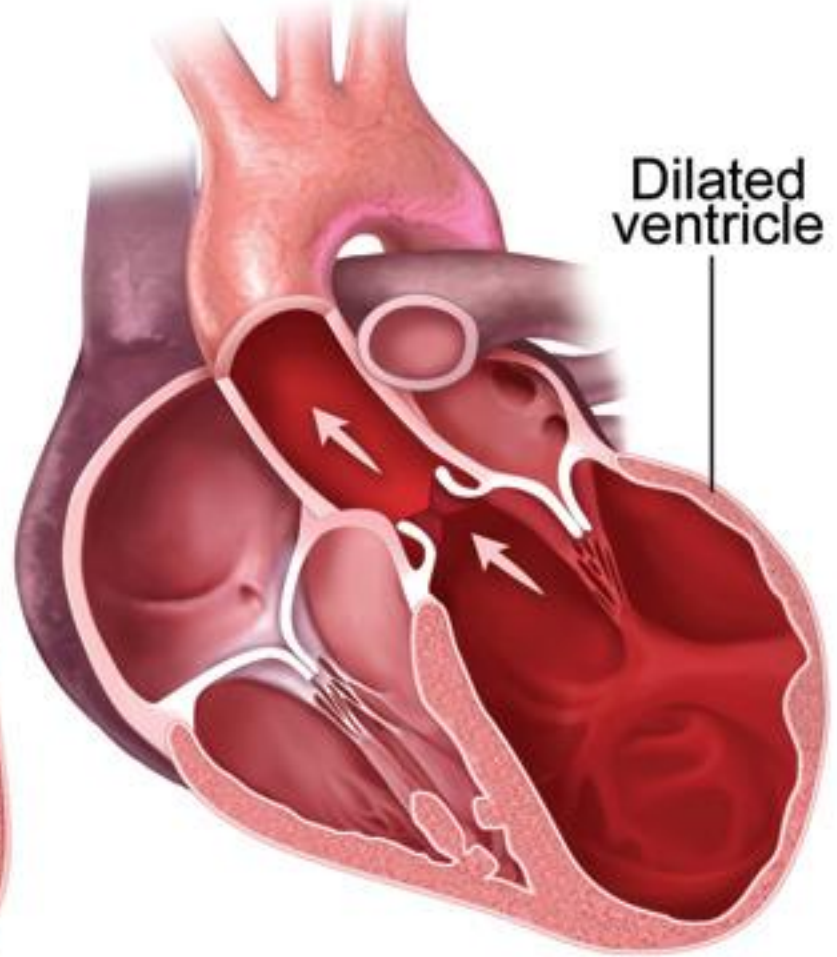

23

03 OCT 00

11:11:14 am

4V1c-S 53Hz

H4.25MHz 180mm

Cardiac

NTHI General

65dB T1/ 0/1/ 4

Gain= 10dB $\Delta=3$

Store in progress

0:19:59

HR= 65bpm



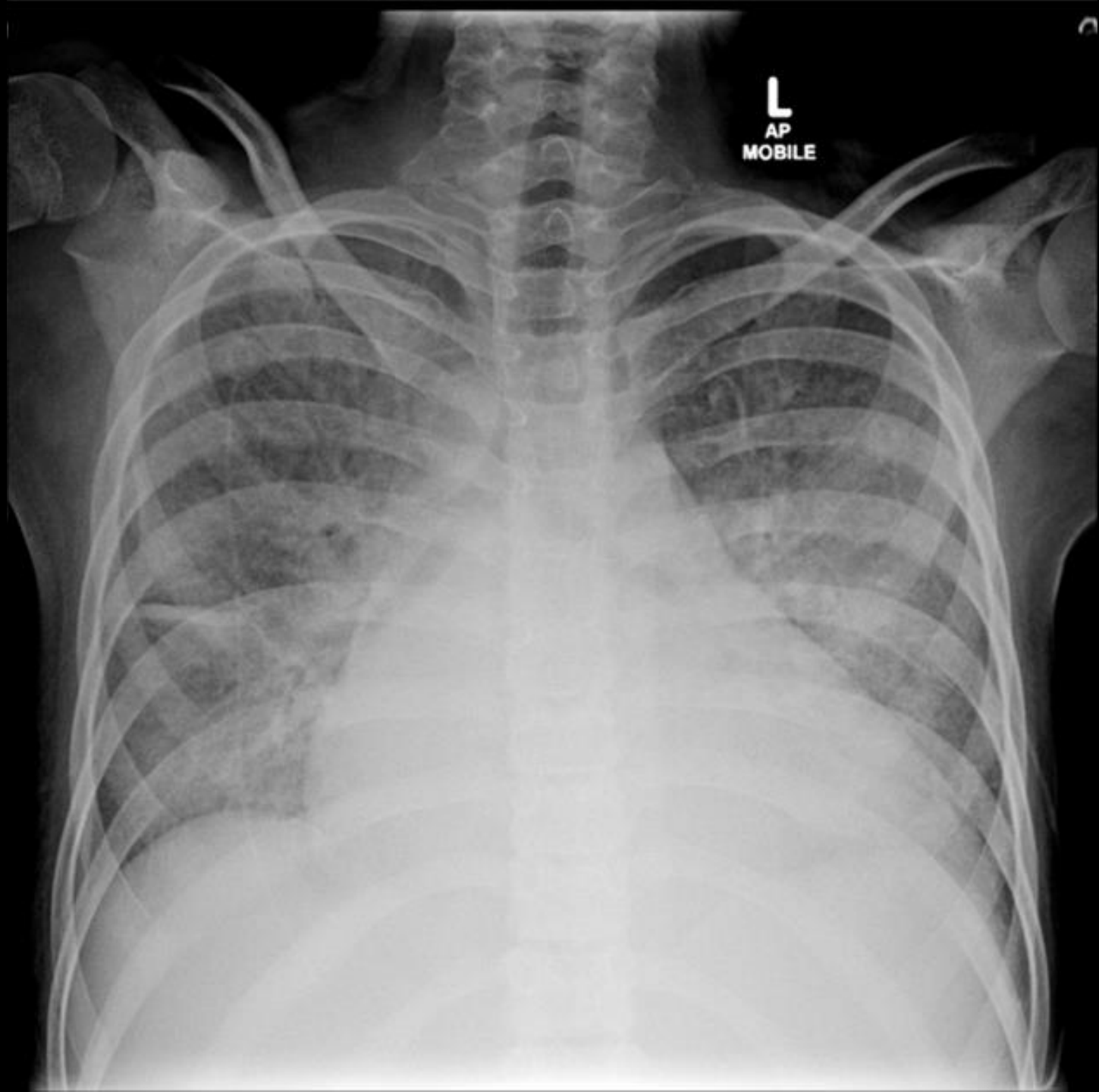





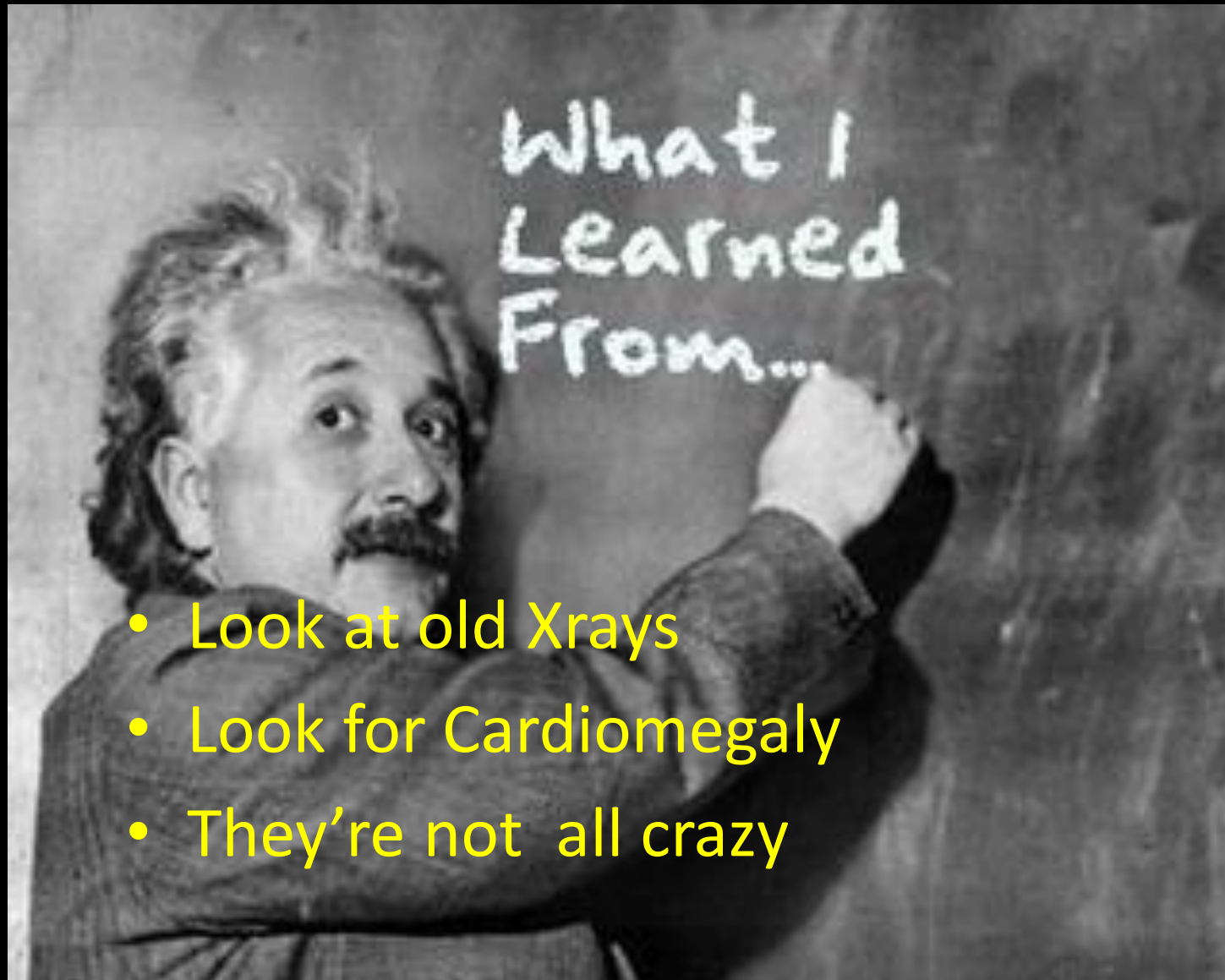

- Look at old Xrays
- Look for Cardiomegaly
- They're not all crazy

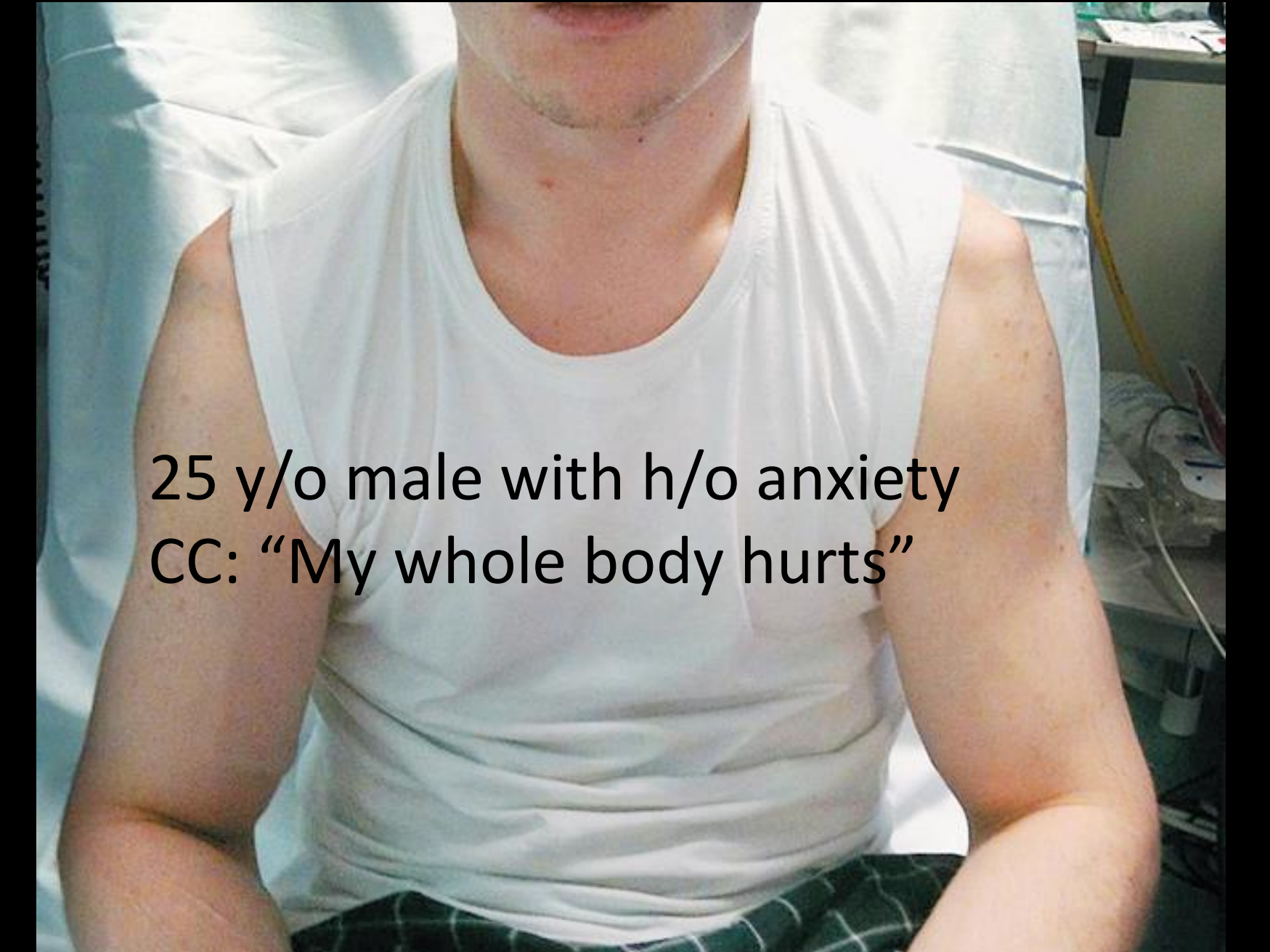

25 y/o male with h/o anxiety
CC: "My whole body hurts"

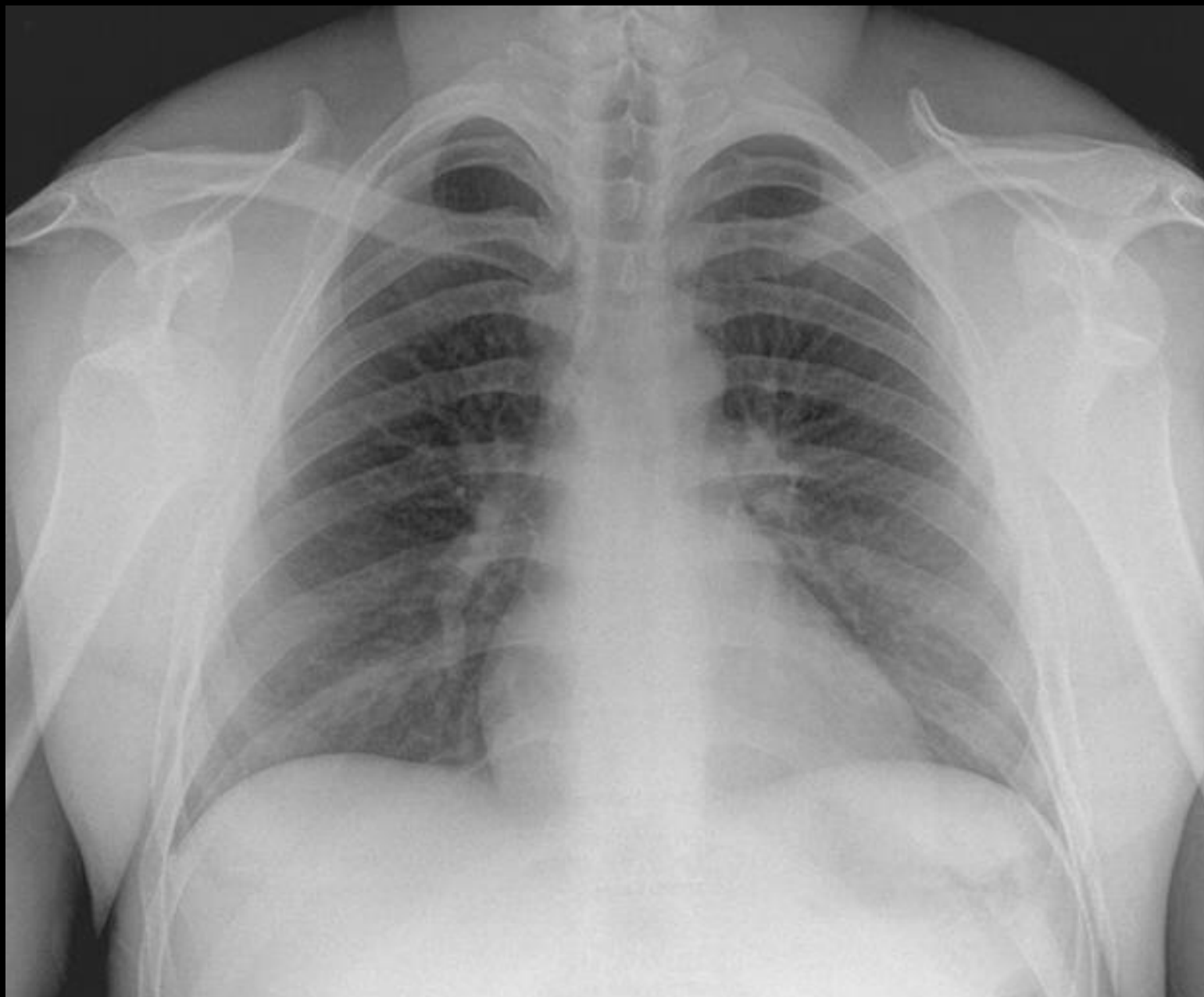

Rule # 5
Always Look
at the Entire Xray!



R
JL







Axillary Lateral

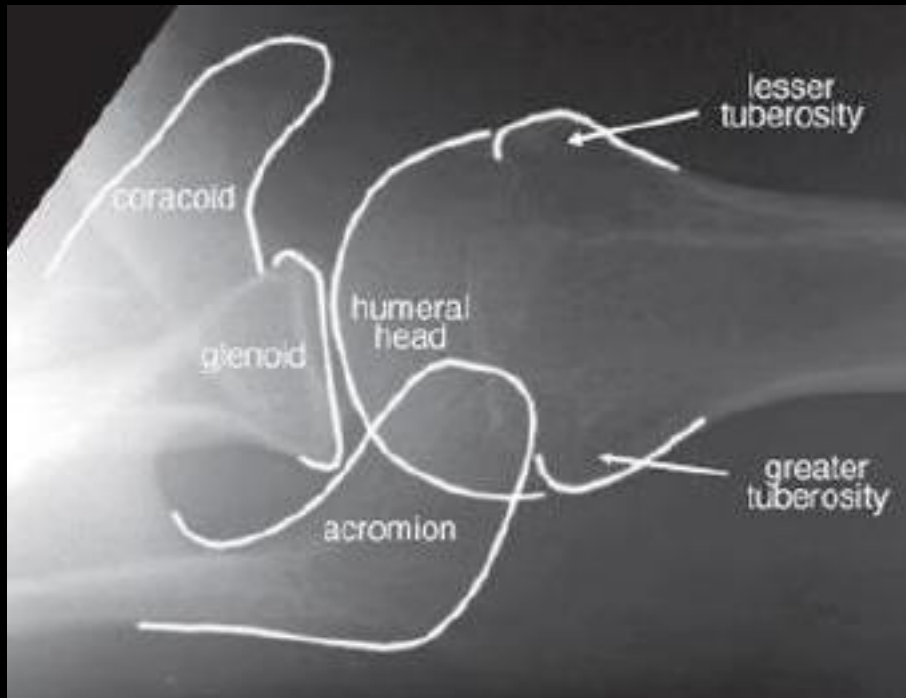



- Tachycardia
- Unexplained shoulder dislocations
- SEIZURE!
- Hyperkalemia, renal failure
- Rhabdo
- Alcohol withdrawal
- Admitted to ICU

4. A uniform bridge span weighs $50.0 \times 10^3 \text{ N}$ and is 40.0 m long. An automobile weighing $15.0 \times 10^3 \text{ N}$ is parked 12.0 m from the right pier. What upward support force does the left pier provide?

$$50,000 \cdot 40 = 2,000,000$$

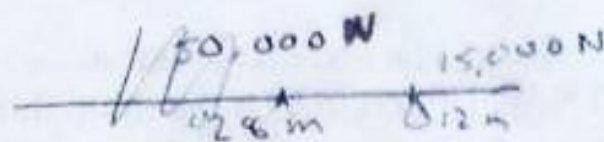

The upward force is zero, because
Godzilla destroyed the bridge.

Oh No!



Case # 5
32 y/o s/p MVC



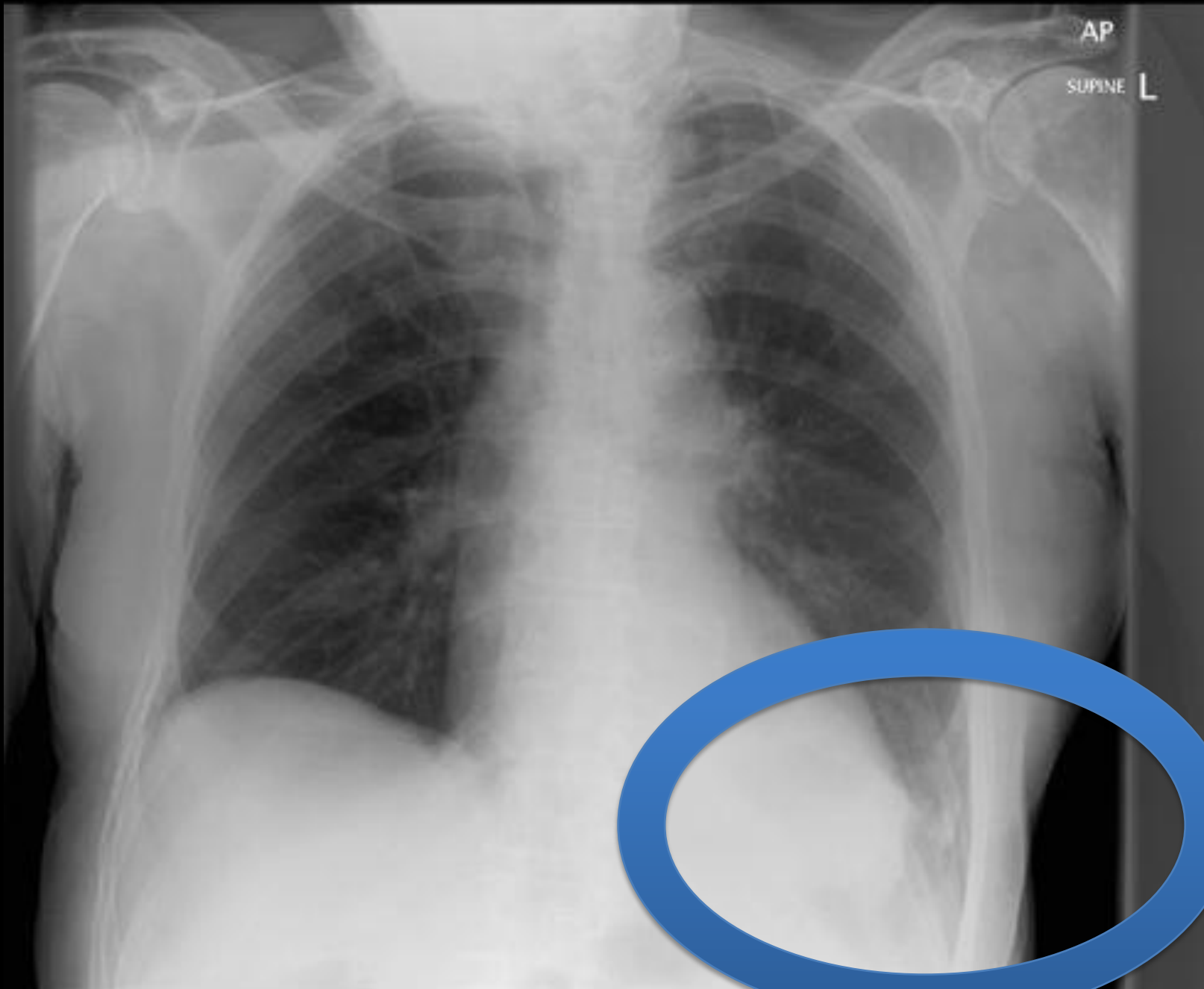

AP
SUPINE
L

Rule # 3

Know how Xray was taken

Understand how patient is positioned

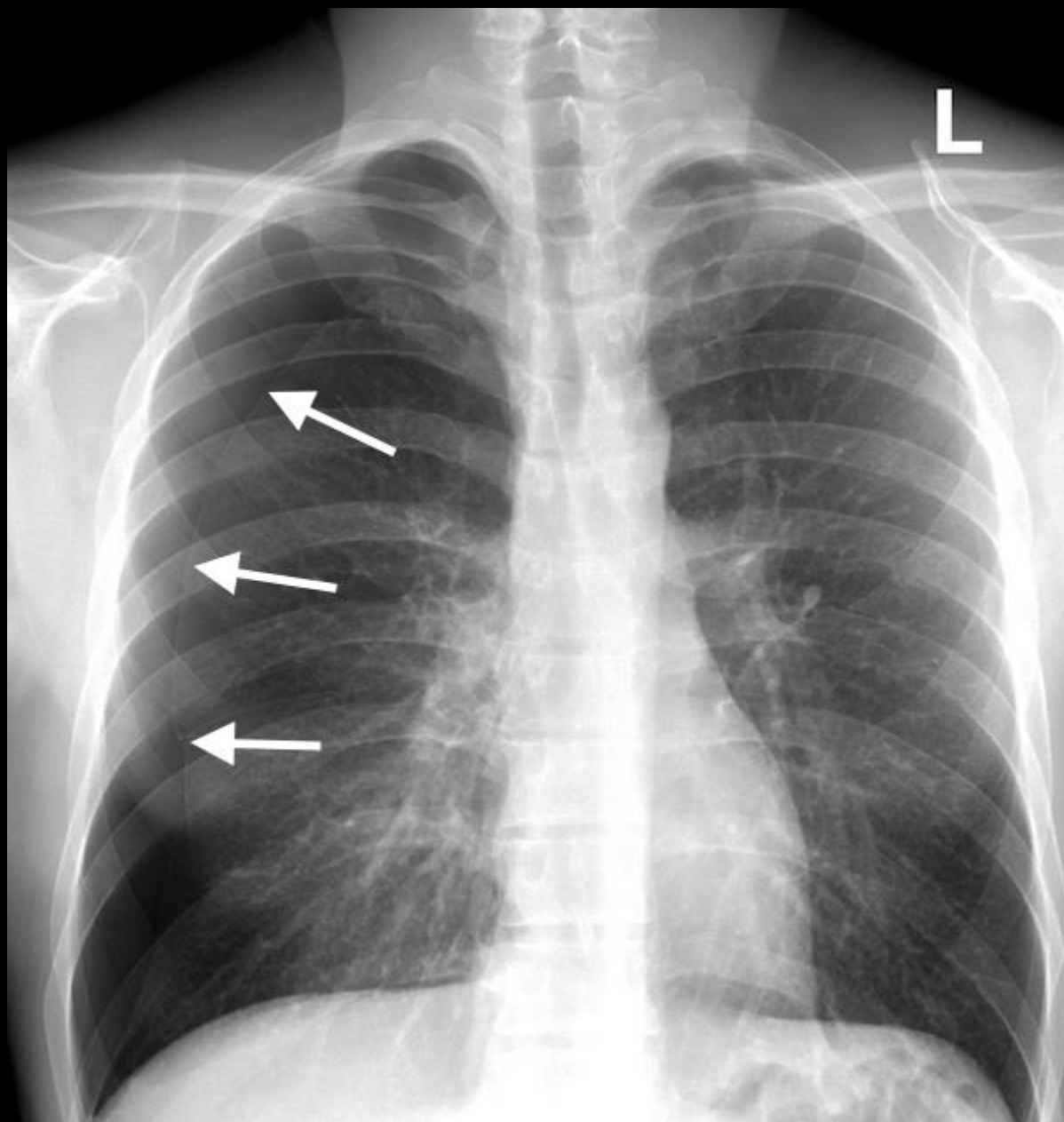





R

MI-ERECT



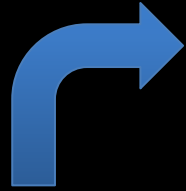

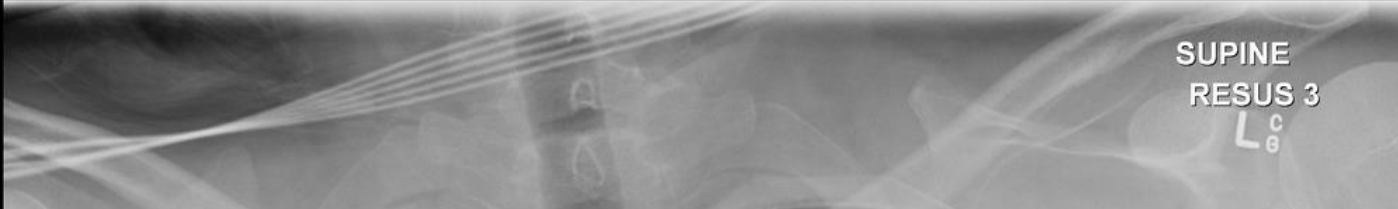

Deep sulcus sign demonstrated on the initial supine chest radiograph which is highly suggestive of a right sided pneumothorax. This was confirmed on an erect chest radiograph a day later.





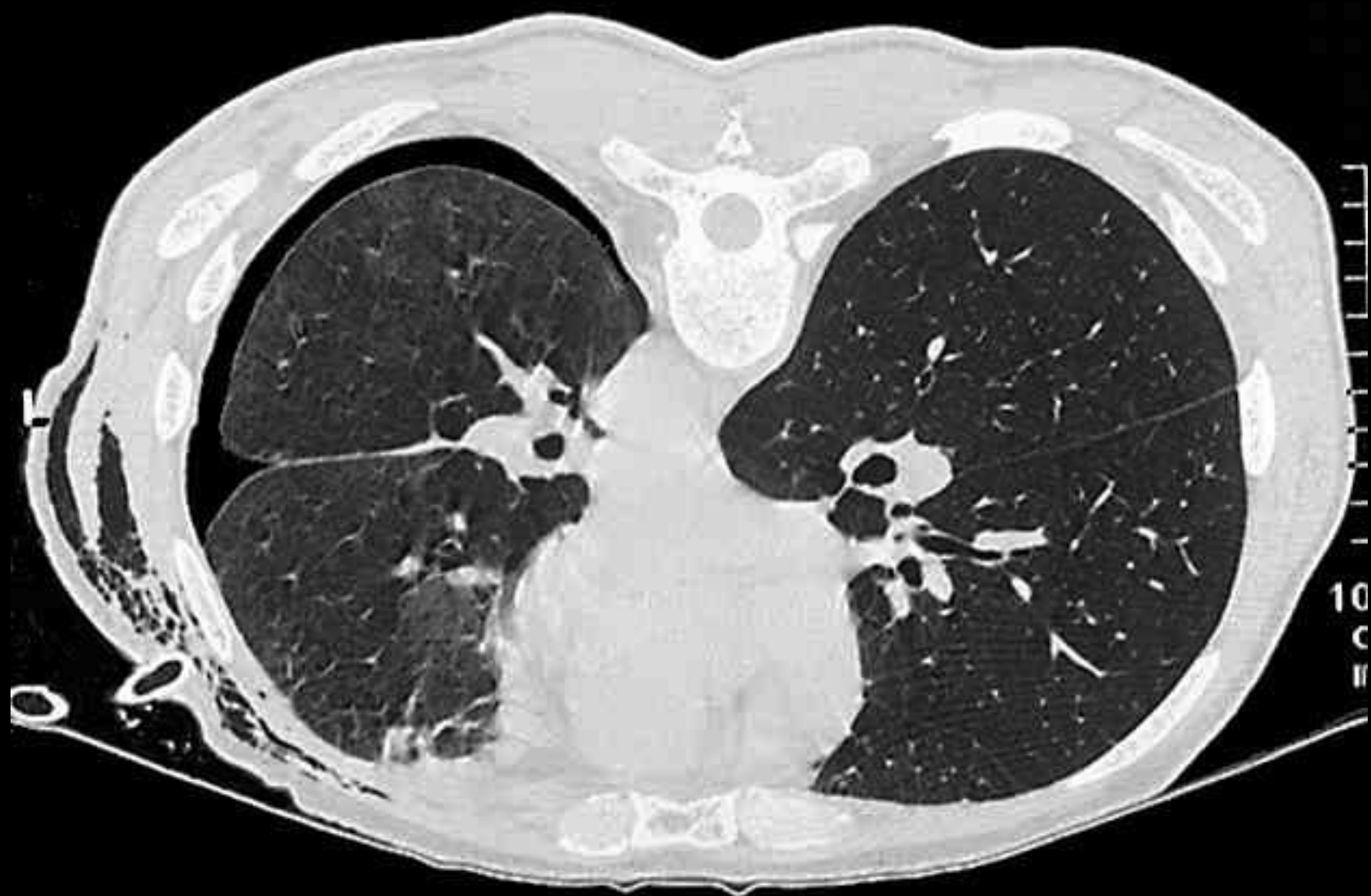

NORMAL

PNEUMO



Case # 6

80 y/o male with AMS

T 39.1

HR 121

BP 84/60

O2 98% RA

D stick 135



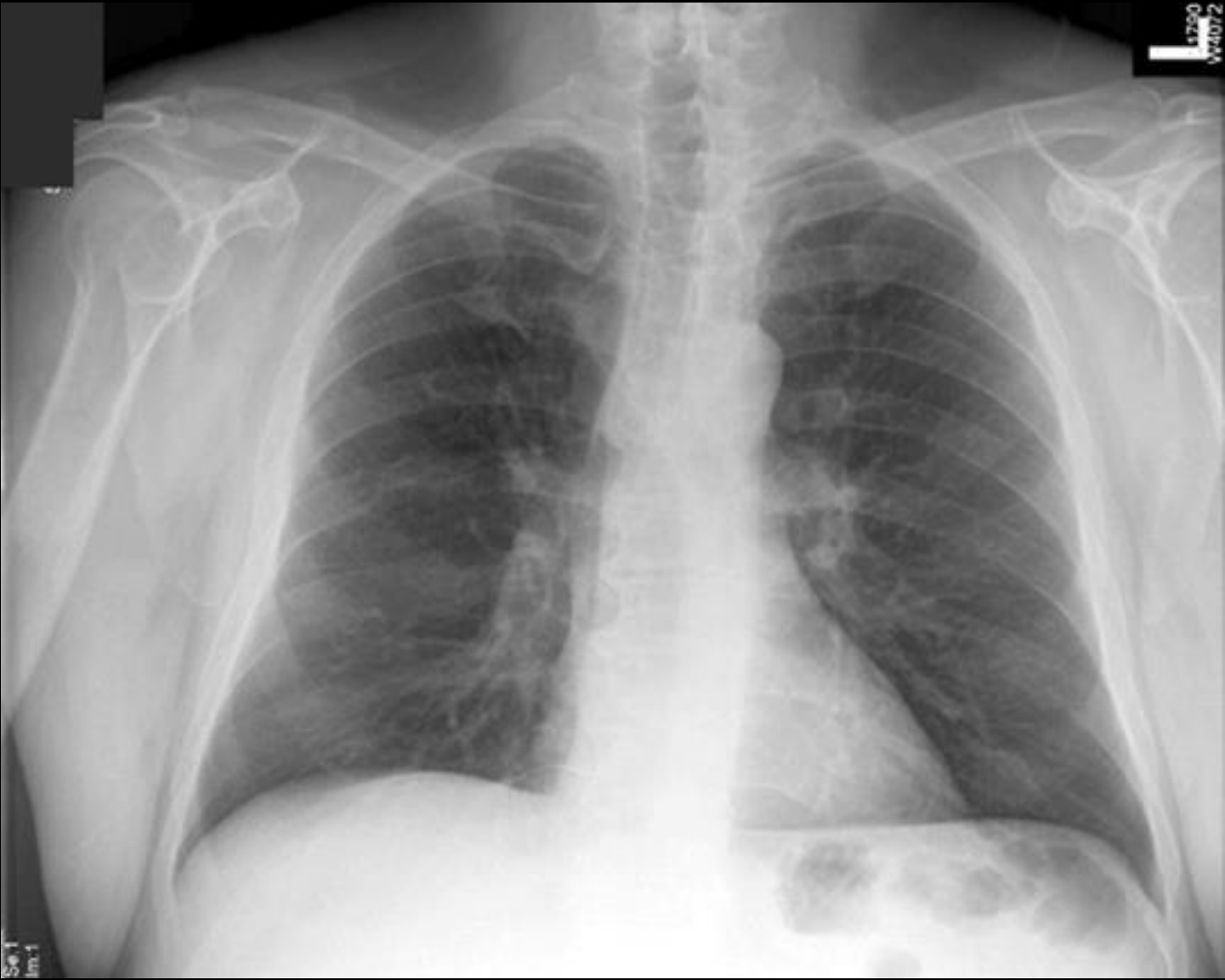













PORTABLE

66





Rule # 2

Look for air...

Where it shouldn't be





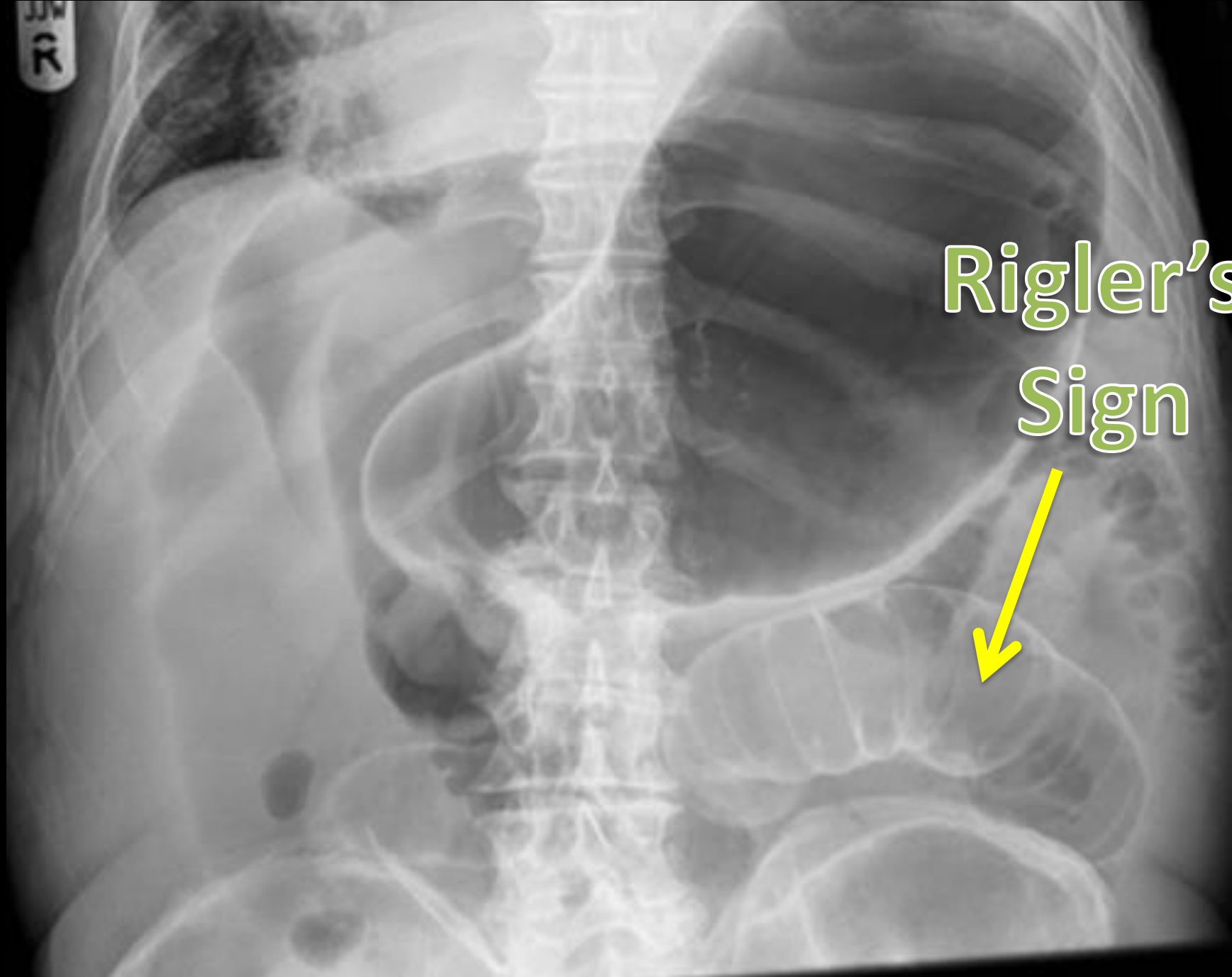

Rigler's
Sign

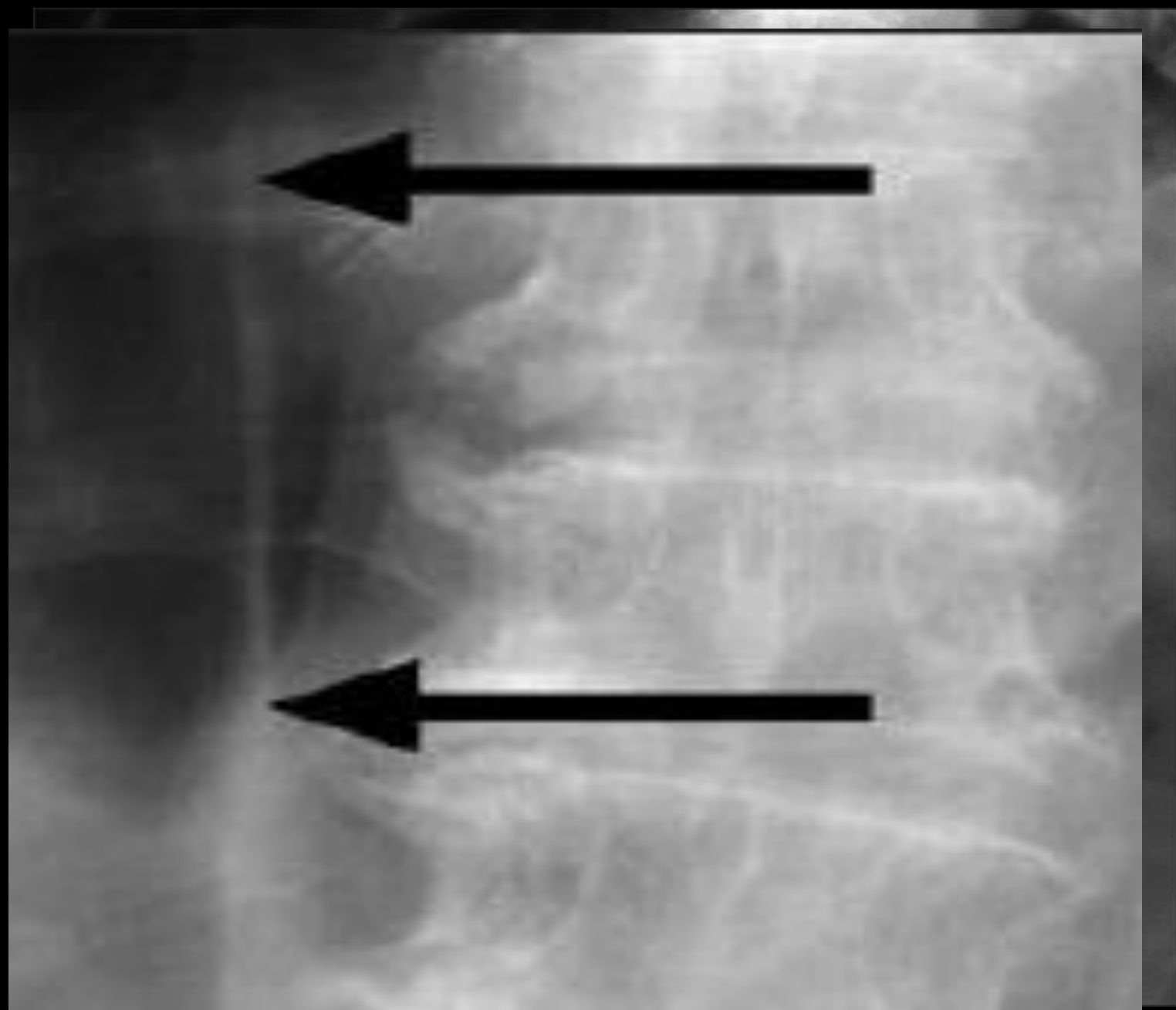

CASE # 7

40 Y/O WITH FOOT PAIN







Rule # 4
Always Look
At Your Own Films!





OBL











20.2] A 23-year-old medical student makes lists of all the tasks that he must accomplish each day. He spends hours studying and refuses to go out with his colleagues even when there are no tests on the immediate horizon, preferring to spend his time looking at specimens in the laboratory. He keeps meticulous notes during all his classes and prefers to attend every lecture, not trusting his colleagues to take notes for him. He is doing well in school and has a girlfriend who is also a medical student. Which of the following disorders does this student most likely have?

- A. OCD
- B. Obsessive-compulsive personality disorder
- C. Obsessive-compulsive traits
- D. Schizoid personality disorder
- E. [REDACTED]
- F. [REDACTED]

Case 8: 64 y/o male with CP and SOB

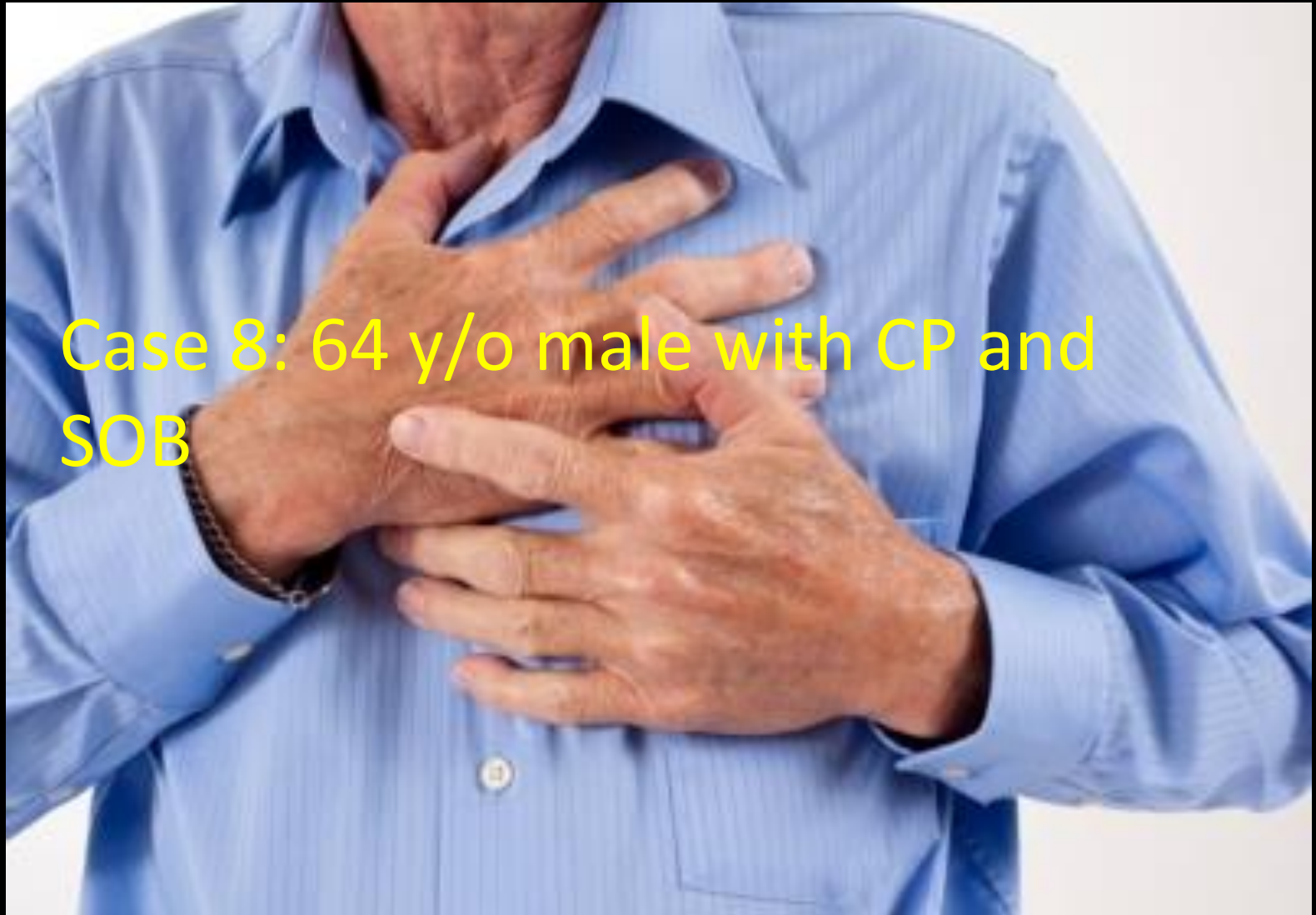

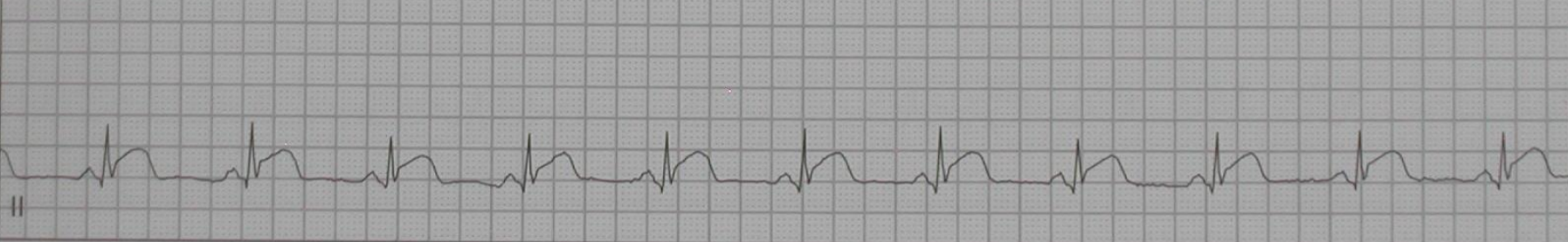
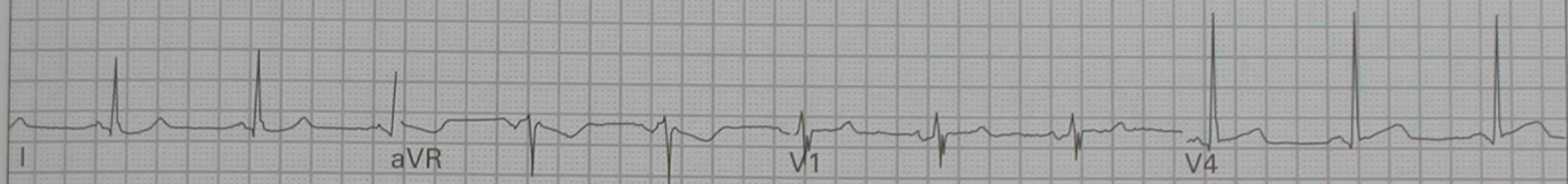



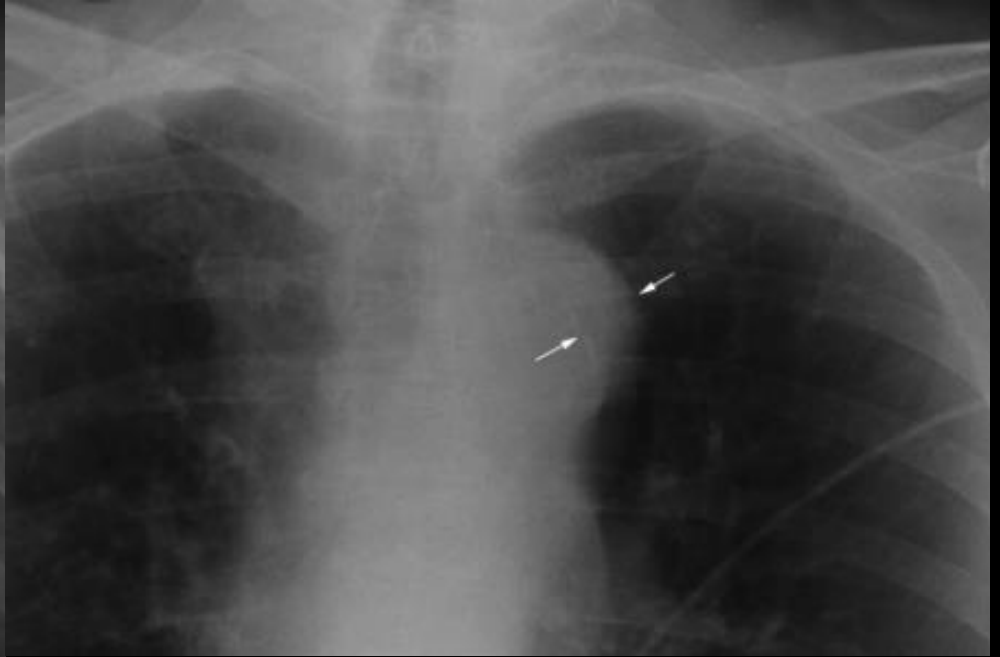

CALCIUM SIGN >1CM

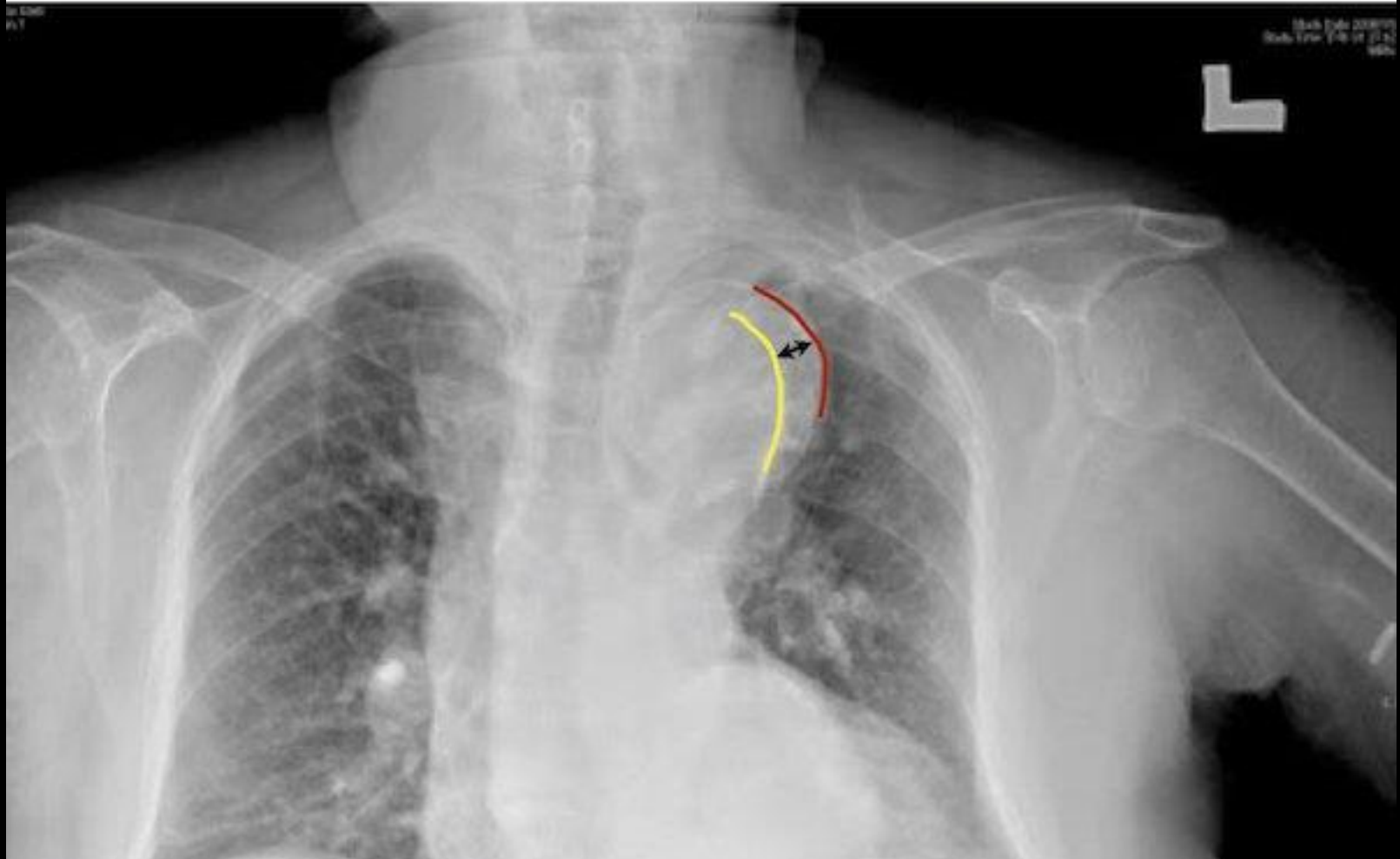

Calcium sign



44 y/o female s/p motor vehicle crash
complaining of chest pain and
shortness of breath.



**Displaced
trachea**

**Loss of
aortic knob**

**Loss of
AP
window**

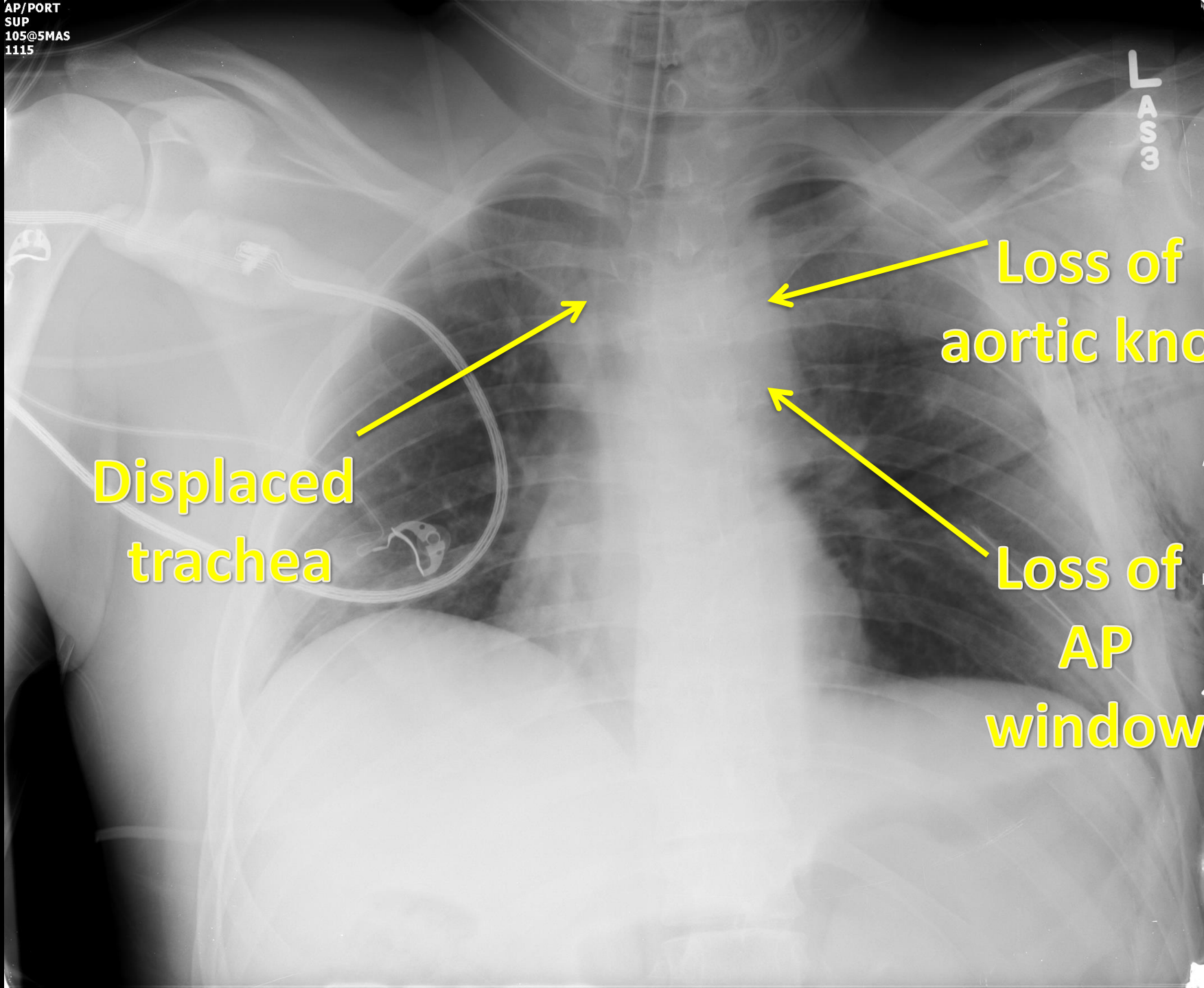

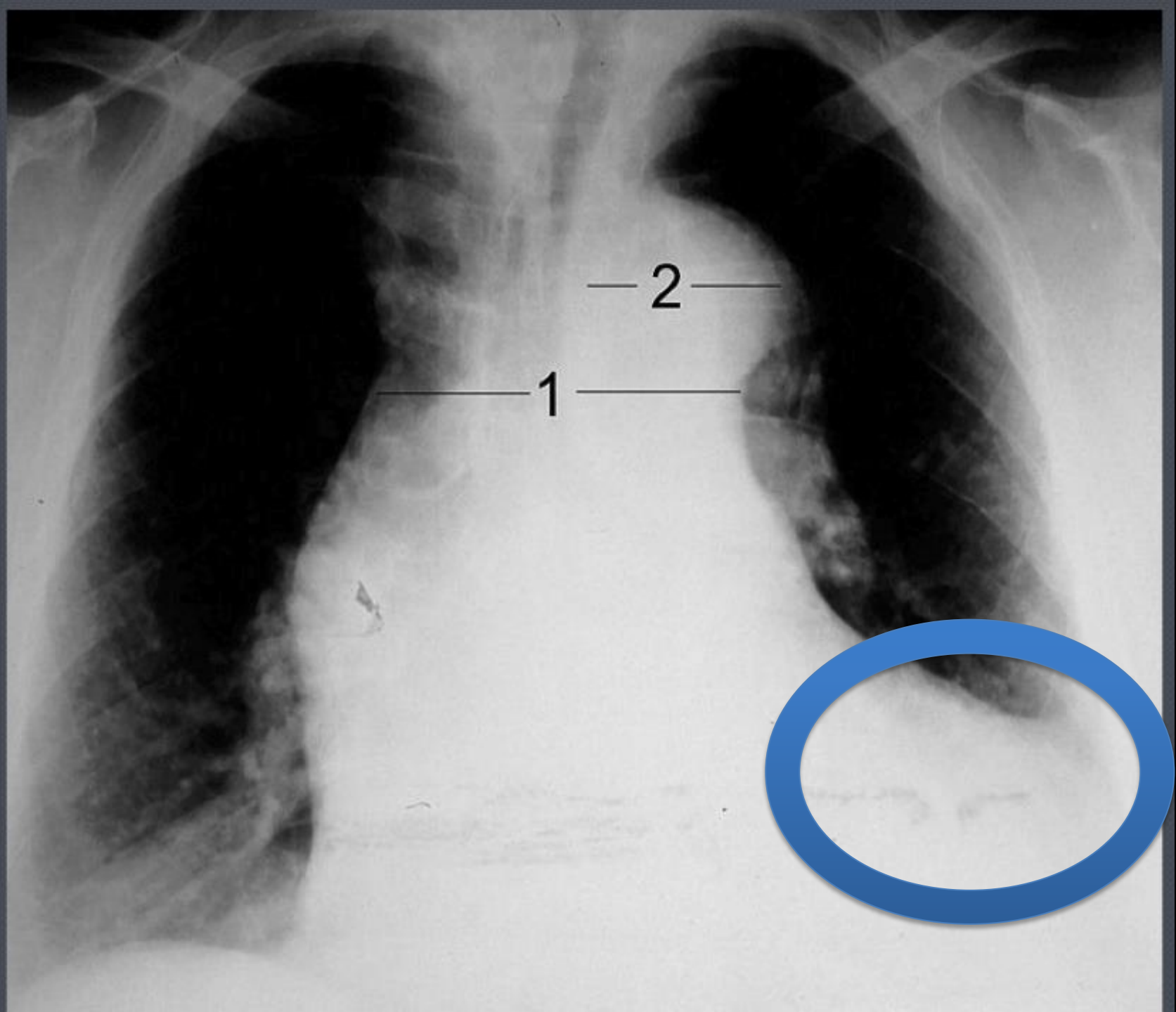

PORT

SEMI-UPRIGHT

143
142

□

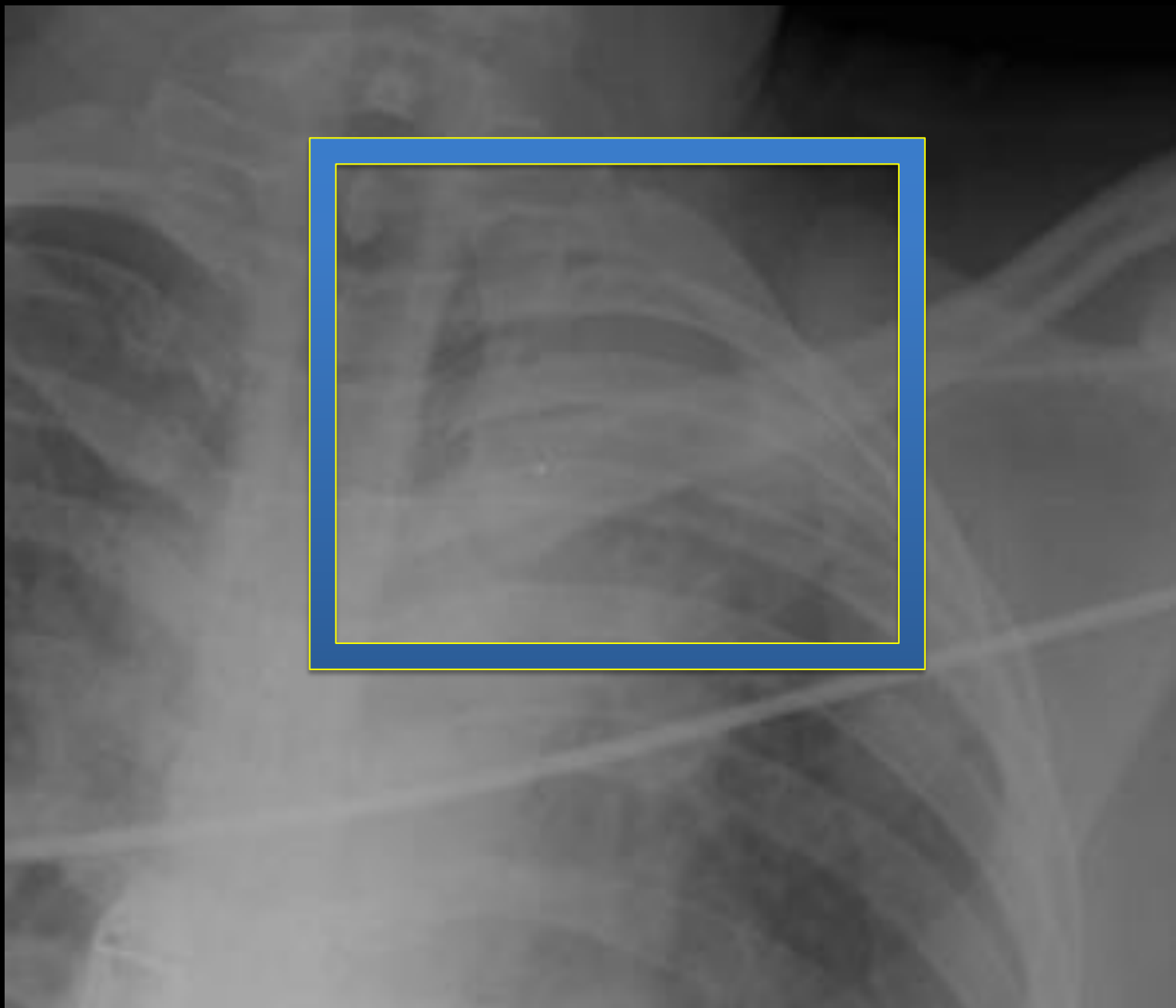





**Displaced
trachea**

**Loss of
aortic knob**

**Loss of
AP
window**

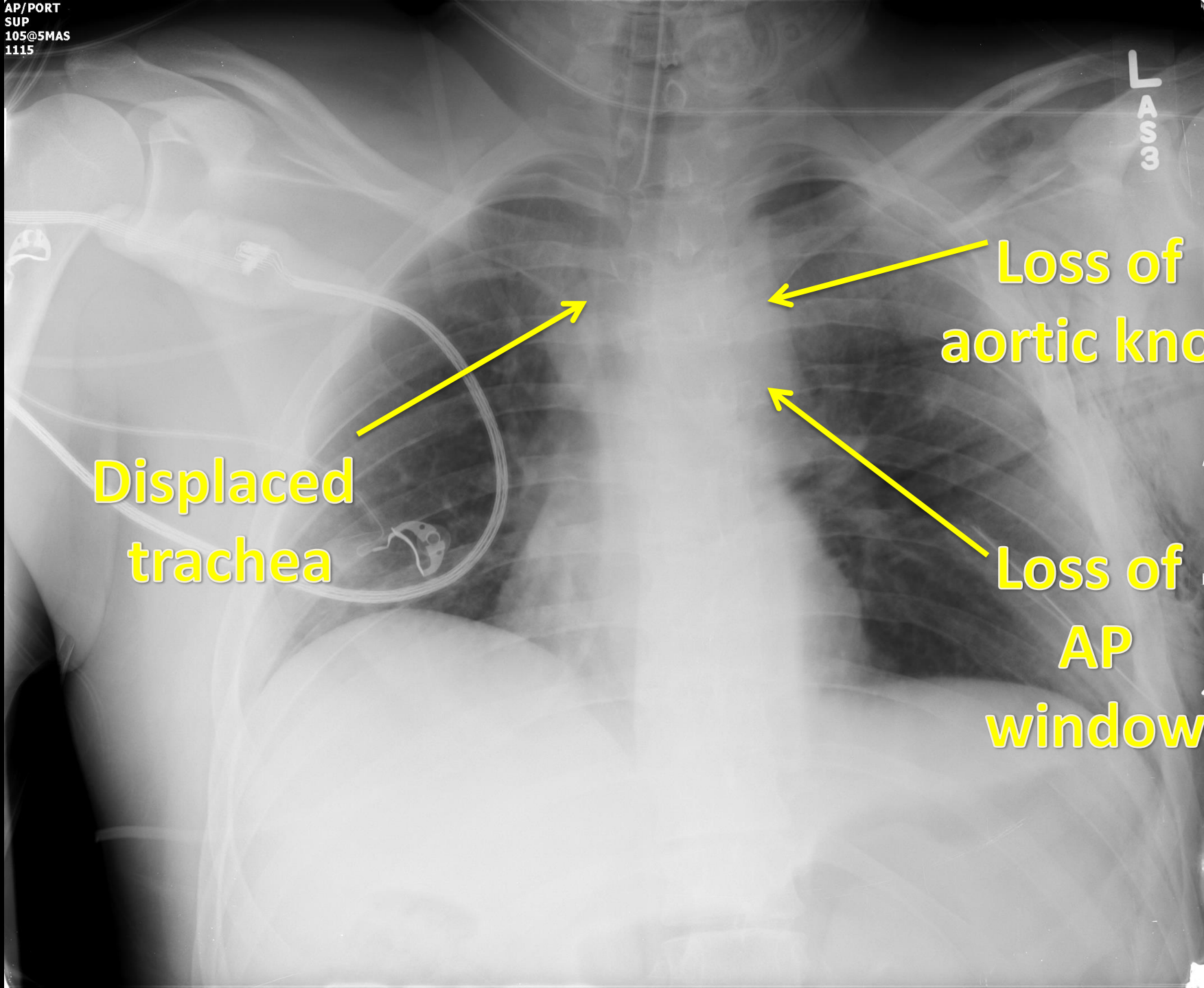

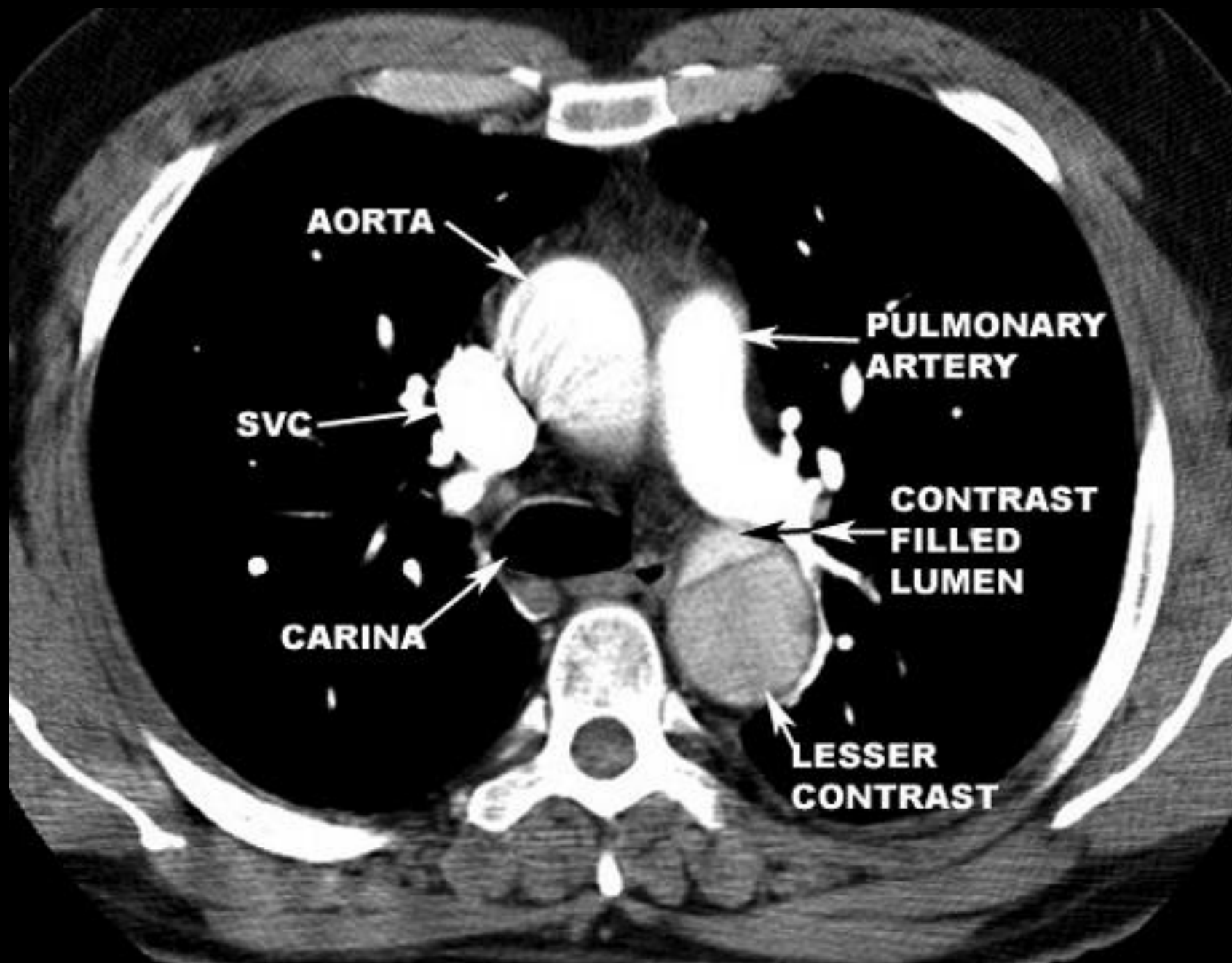





Se:6257
Im:67

[A]

M.JOANNA, C
Study Date:2/28/2008
Study Time:10:54:00 PM
MRN:



Se:22576
Im:44

M.JOANNA, C
Study Date:2/28/2008
Study Time:10:54:00 PM
MRN:

[R]

[L]

CONTRAST

[F]

C108
W877

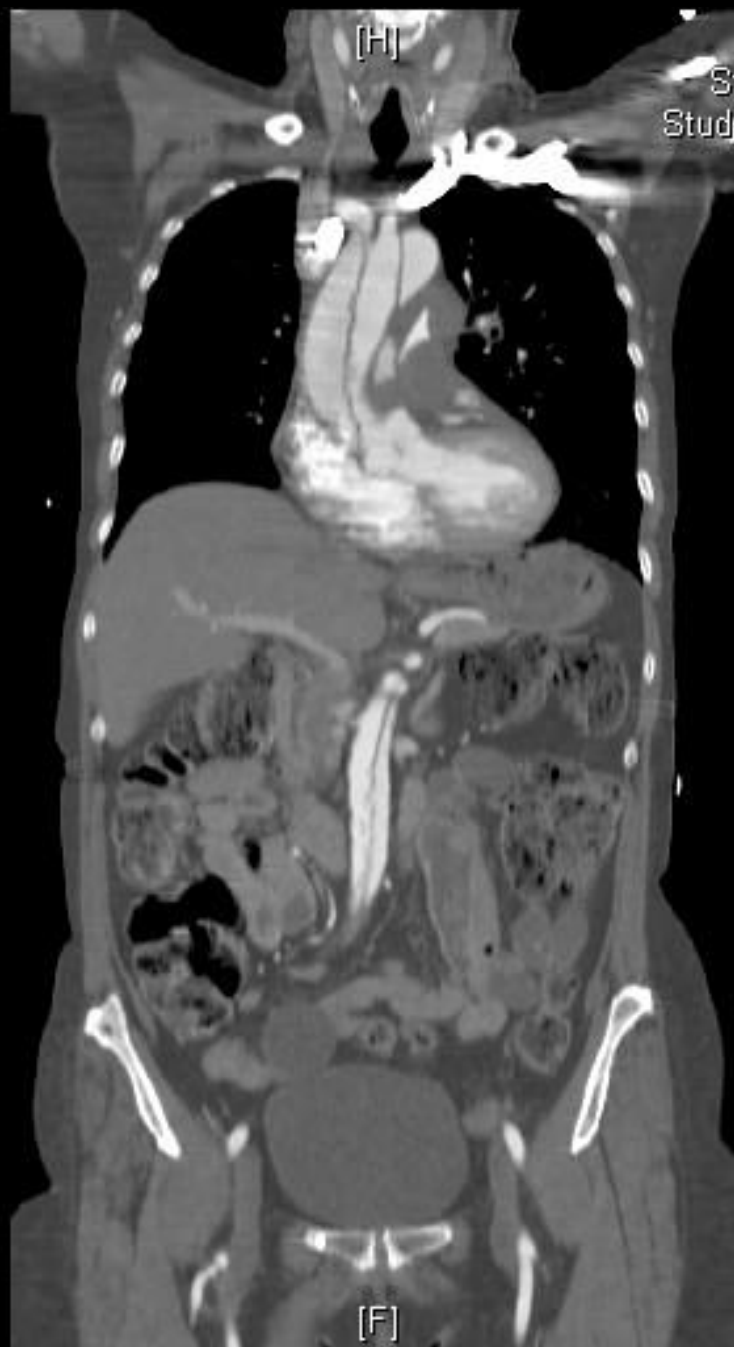

717043

5

110

23-MHK-02
10:51:28PM
V5M# 23KZ
7.0MHz 160mm
ADLT HRT/V
5:51:51:10
PWR = 0dB
68dB B/B/D
GAIN= 5dB
LENS=38.7°

Schmitz's Rules of Radiology

- Fully undress and examine the patient



Schmitz's Rules of Radiology

- Use history and age to help interpret images
- Have high index of suspicion



Schmitz's Rules of Radiology

- Have high index of suspicion

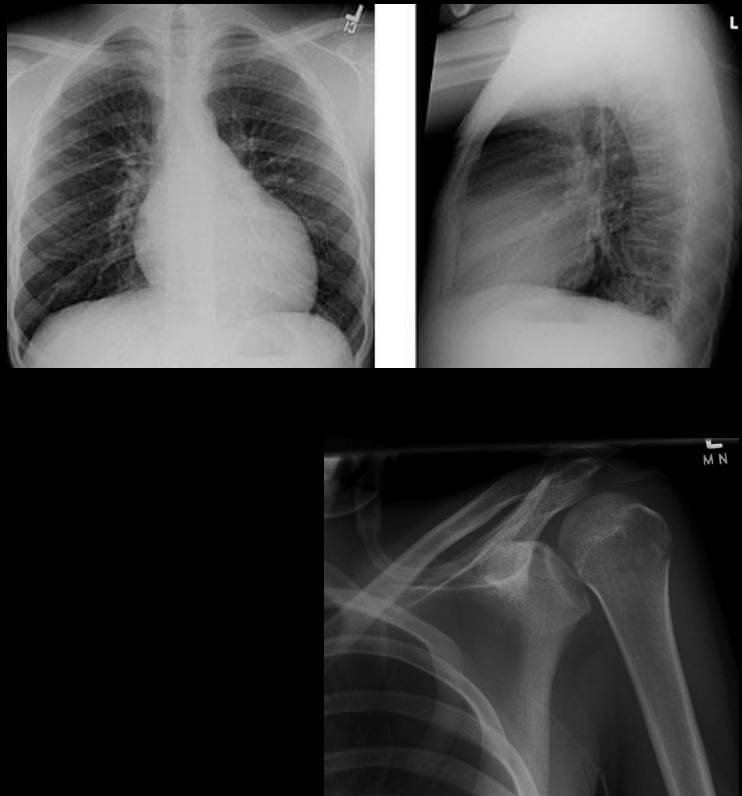

Schmitz's Rules of Radiology

- Know how film was taken
- Always look at your own films

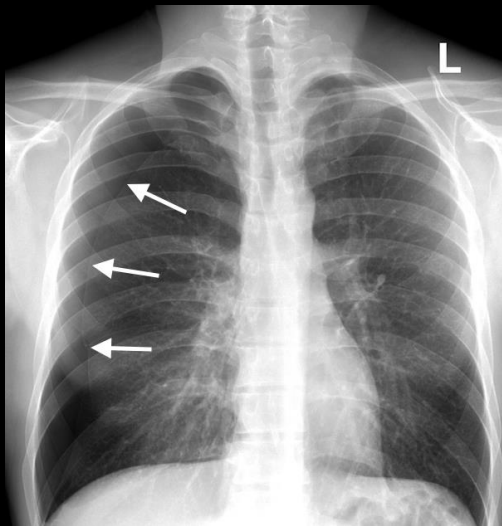

Schmitz's Rules of Radiology

- Use systematic approach to looking at Xrays



GillianMD@gmail.com



Gillian Schmitz, MD,
FACEP