Denver Health Protocol for VTE prophylaxis in TBI

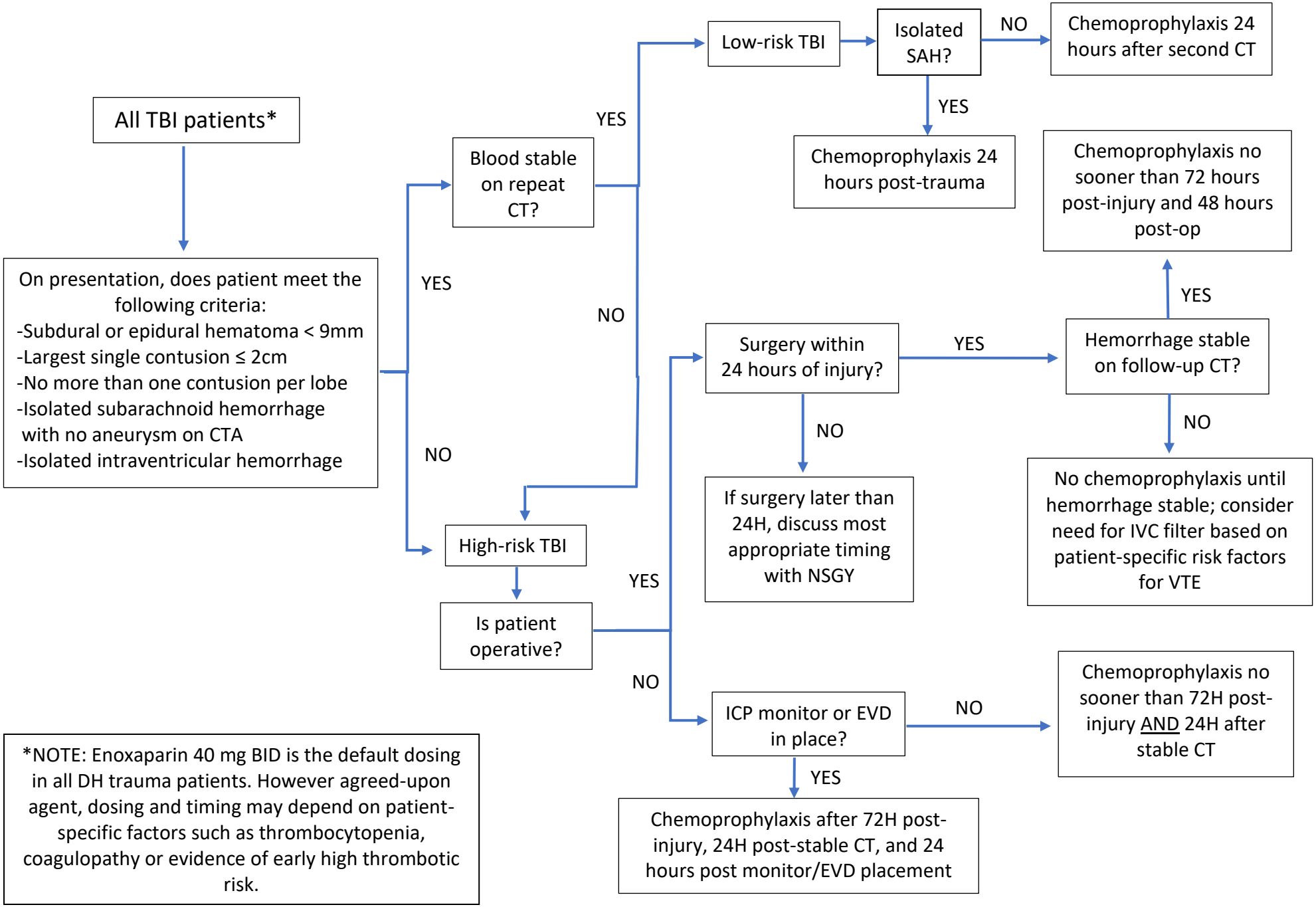

*NOTE: Enoxaparin 40 mg BID is the default dosing in all DH trauma patients. However agreed-upon agent, dosing and timing may depend on patient-specific factors such as thrombocytopenia, coagulopathy or evidence of early high thrombotic risk.